

Sec 29, T 2 N, R 2 West

# RETRACEMENT SURVEY for JIM BELT

LOCATED IN THE SOUTHEAST 1/4 OF THE NORTHWEST 1/4 OF SECTION 29,  
TOWN 2 NORTH, RANGE 2 WEST, 4TH P.M., GRANT COUNTY, WISCONSIN

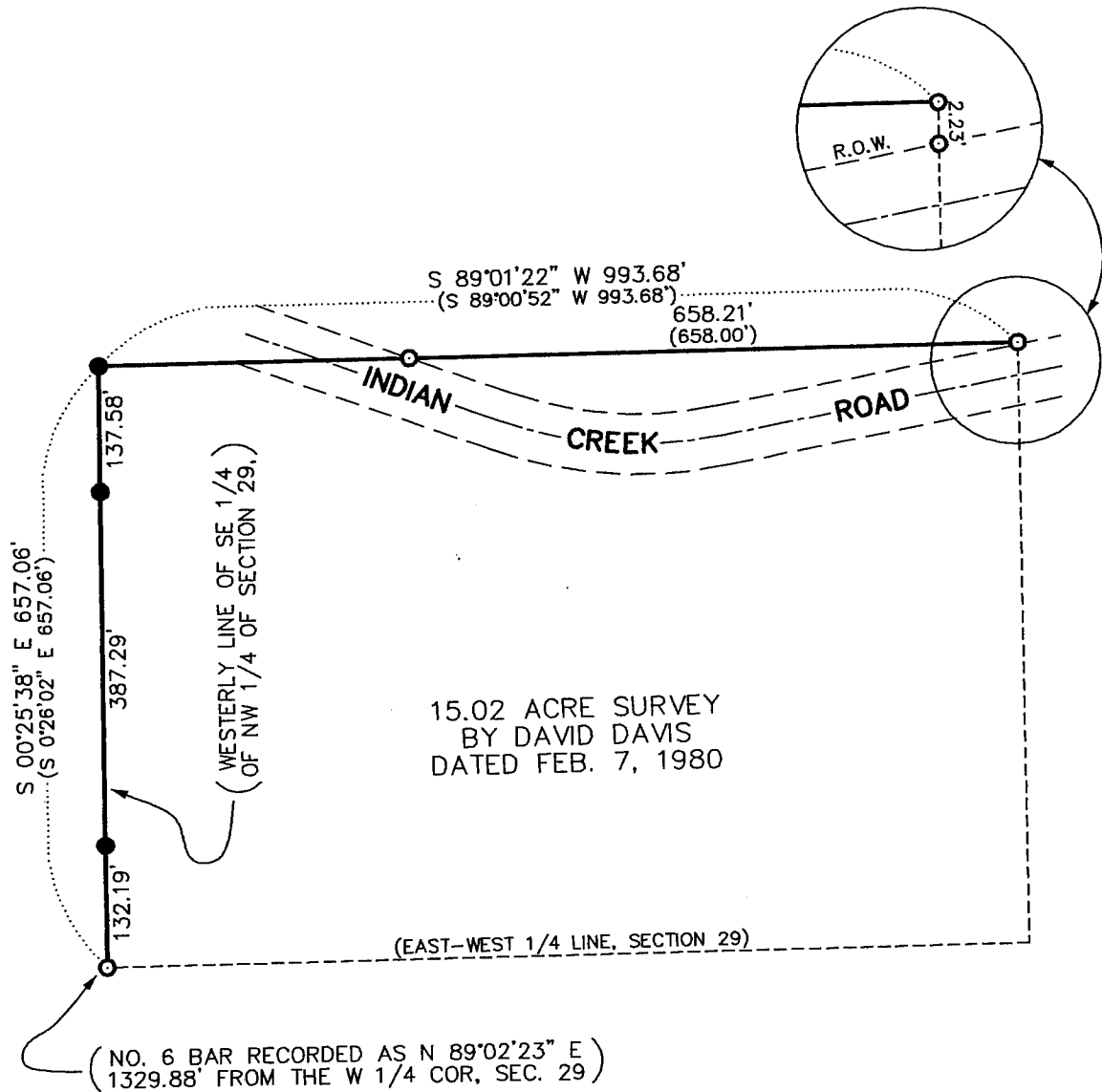

15.02 ACRE SURVEY  
BY DAVID DAVIS  
DATED FEB. 7, 1980

**NOTE:**

THE PURPOSE OF THIS SURVEY IS TO RETRACE AND MONUMENT LINES OF A PREVIOUS 15.02 ACRE SURVEY BY DAVID DAVIS DATED FEB. 7, 1980.

**SURVEYOR'S CERTIFICATE:**

I, LARRY L. AUSTIN, REGISTERED LAND SURVEYOR, DO HEREBY CERTIFY THAT THE MONUMENTS FOR THIS SURVEY WERE PLACED BY ME OR UNDER MY DIRECT SUPERVISION, ALL IN ACCORDANCE WITH THE INSTRUCTIONS OF JIM BELT, AND TO THE BEST OF MY KNOWLEDGE AND BELIEF, THIS PLAT IS AN ACCURATE REPRESENTATION THEREOF.  
DATED THIS 19TH DAY OF JANUARY, 1999.

*Larry L. Austin*  
LARRY L. AUSTIN, S-1903



**LEGEND**

- NO. 6 X 24" REBAR SET WITH CAP
- NO. 6 REBAR FOUND
- ( ) RECORDED AS



SCALE 1" = 200'

