

RETRACEMENT SURVEY for DON BAUGHMAN

RETRACEMENT OF A LINE OF PART OF LOT 6 OF WHISPERING WOODS ESTATES DEVELOPEMENT LOCATED IN THE WEST 1/2 OF THE SOUTHWEST 1/4 OF SECTION 21, TOWN 1 NORTH, RANGE 2 WEST OF THE 4TH P.M., GRANT COUNTY, WISCONSIN.

SURVEYOR'S CERTIFICATE:

I, Larry Austin, registered land surveyor, do hereby certify:
That the no. 6 rebar set on this retracement survey was surveyed, mapped and monumented by me or or under by direct supervision.
That conformance with local ordinances are not guaranteed with this survey.
That this rebar was set under the direction of Don Baughman.
That to the best of my knowledge and belief, this plat is an accurate representation thereof.
That all plans that do not show a seal imprint in red ink may contain unauthorized alterations.
The certification contained on this document shall not apply to any copies.
Dated this 8th day of February, 1999.

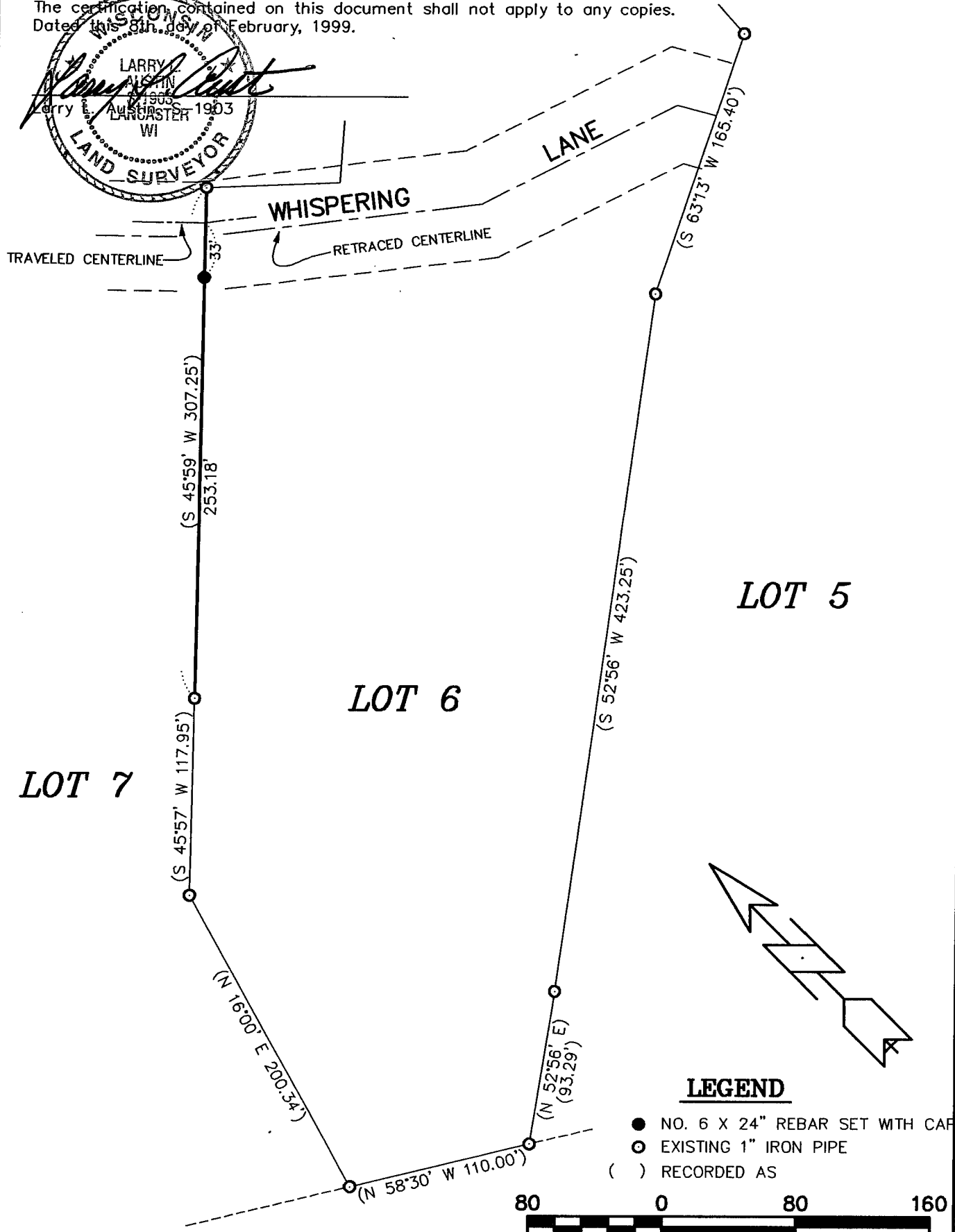
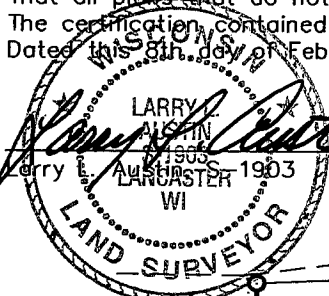

LEGEND

- NO. 6 X 24" REBAR SET WITH CAP
- EXISTING 1" IRON PIPE
- () RECORDED AS



SCALE 1" = 80'

AUSTIN ENGINEERING, LLC
4211 HWY 81 E, LANCASTER, WI 53813
PHONE 608-723-6363 FAX 608-723-6702

FIELDBOOK: 9803
C:\SURVEY3\T1NR2W\WOODS
C:\EPSA\PROGRAM\T1NR2W\WOODS\LOT6

DRAWN BY: AJ AUSTIN
APPROVED: LL AUSTIN
CREW: BS - SB