

Sec 8, T1N, Range 2 West

PLAT OF SURVEY for DON KUNKEL

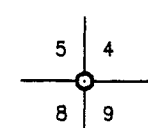

SHEET 1 OF 1

DESCRIPTION:

A parcel of land located in the Southeast Quarter (SE 1/4) of the Northeast Quarter (NE 1/4) of Section Eight (8), Township One (1) North, Range Two (2) West of the 4th P.M., Grant County, Wisconsin, said parcel being described as follows:
 Commencing at the Southeast corner of the Northeast Quarter (NE 1/4) of said Section 8;
 Thence North 89°39'18" West 100.00' along the South line of the Northeast 1/4 of said Section 8 to a no. 6 rebar marking the Southwest corner of that property as described in Volume 439 at Page 96, Grant County Registry, said rebar marking the point of beginning;
 Thence North 00°26'29" East 57.78' along the West line of said property to a No. 6 rebar;
 Thence Northwesterly 65.35' on the arc of a curve concave Southwesterly having a radius of 868.11' and a long chord bearing North 68°22'42" West 65.33' to a no. 6 rebar;
 Thence North 70°32'06" West 350.33' to a no. 6 rebar;
 Thence South 00°26'29" West 196.24' to a no. 6 rebar on the South line of said Northeast 1/4;
 Thence South 89°39'18" East 392.12' along said South line to the point of beginning, containing 1.154 acres, more or less, and being subject to any and all easements of record and/or usage.

SURVEYOR'S CERTIFICATE:

I, Larry Austin, registered land surveyor, do hereby certify:
 That the above description was surveyed, mapped and monumented by me or under by direct supervision.
 That conformance with local ordinances are not guaranteed with this survey.
 That this survey was prepared under the direction of Don Kunkel.
 That to the best of my knowledge and belief, this plat is an accurate representation thereof.
 That all plans that do not show a seal imprint in red ink may contain unauthorized alterations.
 The certification contained on this document shall not apply to any copies.
 Dated this 8th day of February, 1999.

LARRY AUSTIN
 LAND SURVEYOR
 WI
 [Signature]

LEGEND

- ⊙ EXISTING ALUMINUM MONUMENT
- NO. 6 x 24" REBAR SET WITH CAP
- NO. 6 REBAR FROM PREVIOUS SURVEY
- EXISTING 2" IRON PIPE
- () RECORDED AS
- [439-96] VOLUME AND PAGE, GRANT COUNTY REGISTRY, LANCASTER, WISCONSIN

BEARINGS REFERENCED TO THE EAST-WEST 1/4 LINE OF SECTION 8 WHICH IS ASSUMED TO BEAR N 89°39'18" W.



SCALE 1" = 60'

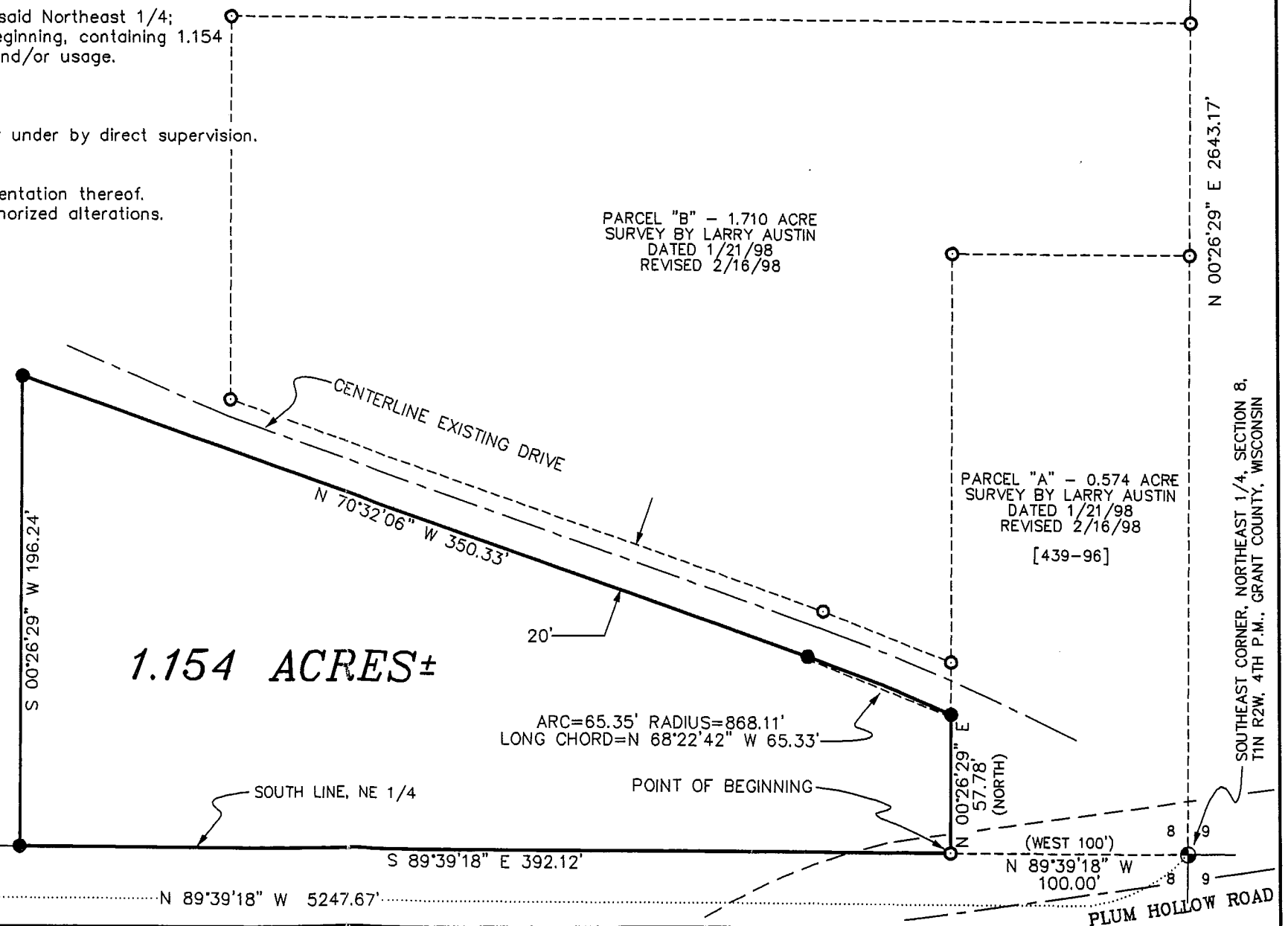
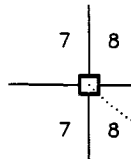

DRAWN BY: AJ AUSTIN
 APPROVED: LL AUSTIN
 CREW: BS - SB

FIELDBOOK: 9604, 9826
 C:\SURVEY\T2NR2W\T2NR2W
 C:\EPSA\PROGRAM\T1NR2W\08DK

AUSTIN ENGINEERING, LLC
 4211 HWY 81 E, LANCASTER, WI 53813
 PHONE 608-723-6363 FAX 608-723-6702