

PLAT OF SURVEY for FOREST SLAGHT JR.

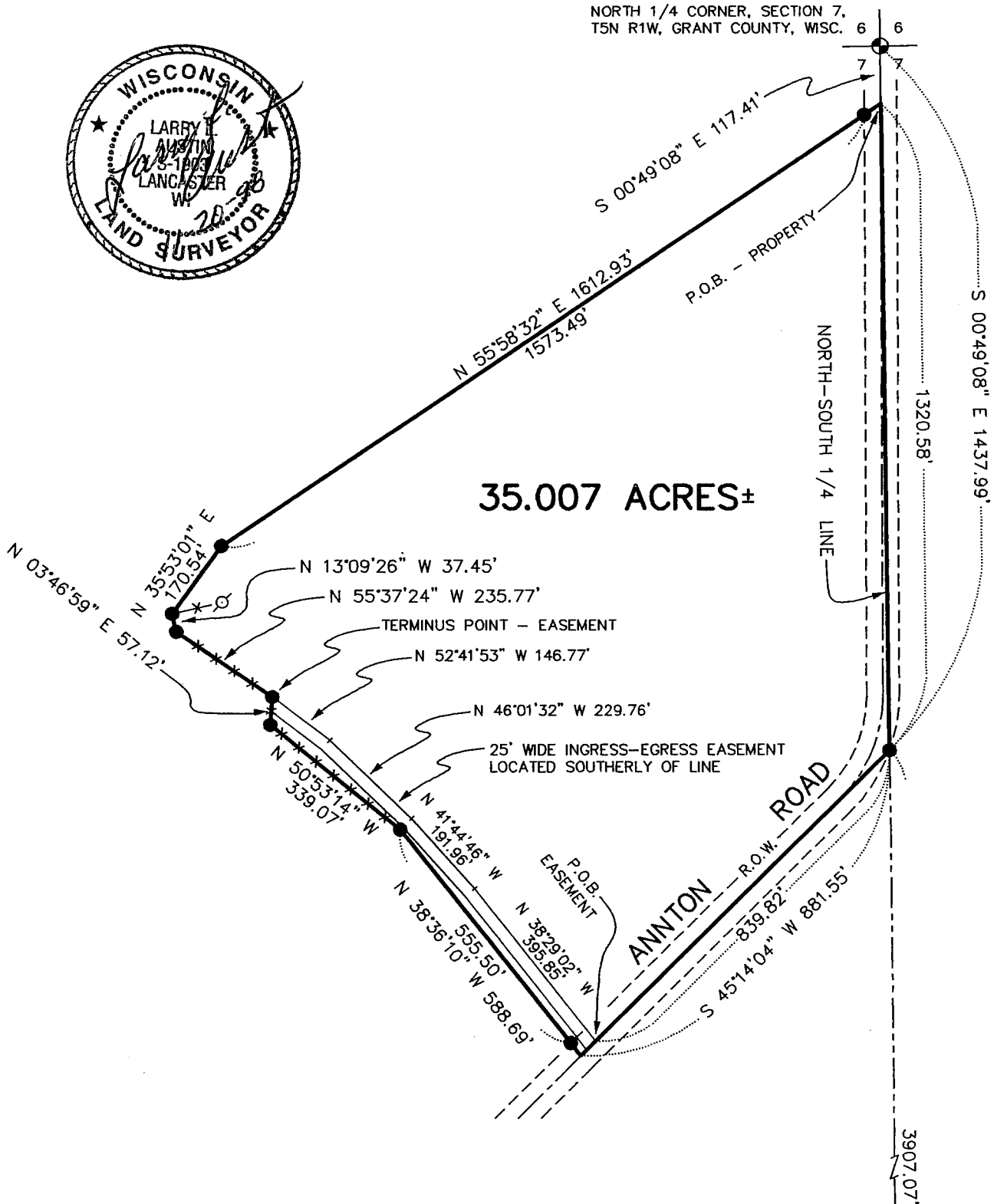

NORTH 1/4 CORNER, SECTION 7,
T5N R1W, GRANT COUNTY, WISC.



SCALE 1" = 300'

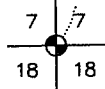

PLAT OF SURVEY for FOREST SLAGHT JR.

DESCRIPTION OF PROPERTY:

A parcel of land located in the Northwest 1/4 of Section 7, Town 5 North, Range 1 West of the 4th P.M., Grant County, Wisconsin, said parcel being described as follows:

Commencing at the North 1/4 corner of said Section 7;
Thence S 00°49'08" E 117.41' along the North-South 1/4 line of said Section 7 to the point of beginning;
Thence S 00°49'08" E 1320.58' along said North-South 1/4 line;
Thence S 45°14'04" W 881.55' to a point in the centerline of Annton Road;
Thence N 38°36'10" W 588.69' to a no. 6 rebar;
Thence N 50°53'14" W 339.07' to a no. 6 rebar;
Thence N 03°46'59" E 57.12' to a no. 6 rebar;
Thence N 55°37'24" W 235.77' to a no. 6 rebar;
Thence N 13°09'26" W 37.45' to a no. 6 rebar;
Thence N 35°53'01" E 170.54' to a no. 6 rebar;
Thence N 55°58'32" E 1612.93' to the point of beginning, containing 35.007 acres, more or less, and being subject to any and all easements of record and/or usage.

DESCRIPTION OF 25' WIDE INGRESS-EGRESS EASEMENT:

A 25' wide ingress-egress easement, being located southerly of and adjacent to the following described line:

Commencing at the North 1/4 corner of Section 7, Town 5 North, Range 1 West of the 4th P.M., Grant County, Wisconsin;
Thence S 00°49'08" E 1437.99' along the North-South 1/4 line of said Section 7;
Thence S 45°14'04" W 839.82' to a point in the centerline of Annton Road, said point being the point of beginning;
Thence N 38°29'02" W 395.85';
Thence N 41°44'46" W 191.96';
Thence N 46°01'32" W 229.76';
Thence N 52°41'53" W 146.77' to a no. 6 rebar marking the terminus point.

SURVEYOR'S CERTIFICATE:

I, Larry L. Austin, Registered Land Surveyor, do hereby certify:

That the above description was surveyed, mapped and monumented by me or under my direct supervision, all in accordance with the instructions of Forest Slight Jr., and to the best of my knowledge and belief, this plat is an accurate representation thereof.

Dated this 19th day of November, 1998.

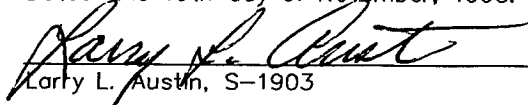
Larry L. Austin, S-1903

