

PLAT OF SURVEY FOR ALBERT RIEDL

LEGEND

- NO. 6 X 24" REBAR SET
- ▲ 1" IRON PIPE FOUND

(WEST) RECORDED DIMENSION OR BEARING

BEARINGS REFERENCED TO THE SOUTH LINE OF THE SW 1/4 WHICH IS ASSUMED TO BEAR N 89°24'02" W.



SCALE 1" = 60'

DESCRIPTION:

A PARCEL OF LAND LOCATED IN THE SOUTHEAST 1/4 OF THE SOUTHWEST 1/4 OF SECTION 8, TOWN 3 NORTH, RANGE 4 WEST OF THE 4TH P.M., GRANT COUNTY, WISCONSIN, SAID PARCEL BEING MORE PARTICULARLY DESCRIBED AS FOLLOWS: COMMENCING AT THE SOUTH 1/4 CORNER OF SAID SECTION 8; THENCE N 89°24'02" W 412.59' ALONG THE SOUTH LINE OF SAID SECTION 8 TO THE POINT OF BEGINNING; THENCE N 89°24'02" W 184.00' ALONG SAID SOUTH LINE; THENCE N 00°35'58" W 118.37' TO A NO. 6 REBAR; THENCE S 89°24'02" E 184.00' TO A NO. 6 REBAR; THENCE S 00°35'58" W 118.37' TO THE POINT OF BEGINNING, CONTAINING 0.500 ACRE, MORE OR LESS, AND BEING SUBJECT TO ANY AND ALL EASEMENTS OF RECORD AND/OR USAGE, INCLUDING, BUT NOT LIMITED TO A R.O.W. FOR CAMEL RIDGE ROAD.

SURVEYOR'S CERTIFICATE:

I, LARRY L. AUSTIN, REGISTERED WISCONSIN LAND SURVEYOR, DO HEREBY CERTIFY THAT THE ABOVE DESCRIPTION WAS SURVEYED, MAPPED, AND MONUMENTED BY ME OR UNDER MY DIRECT SUPERVISION, ALL IN ACCORDANCE WITH THE INSTRUCTIONS OF ALBERT RIEDL, AND TO THE BEST OF MY KNOWLEDGE AND BELIEF, THIS PLAT IS AN ACCURATE REPRESENTATION THEREOF. DATED THIS 16TH DAY OF MARCH, 1998. REVISED THIS 5TH DAY OF JANUARY, 1999.

LARRY L. AUSTIN, S-1903

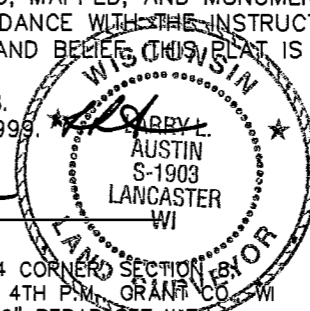

SOUTH 1/4 CORNER SECTION 8, T3N, R4W, 4TH P.M., GRANT CO., WI
NO. 8 X 30" REBAR SET WITH GRANT COUNTY ALUMINUM CAP

SE CORNER, SEC. 8,
1" IRON PIPE FOUND

SW CORNER, SEC. 8,
NO. 8 X 30" REBAR WITH COUNTY ALUMINUM CAP SET

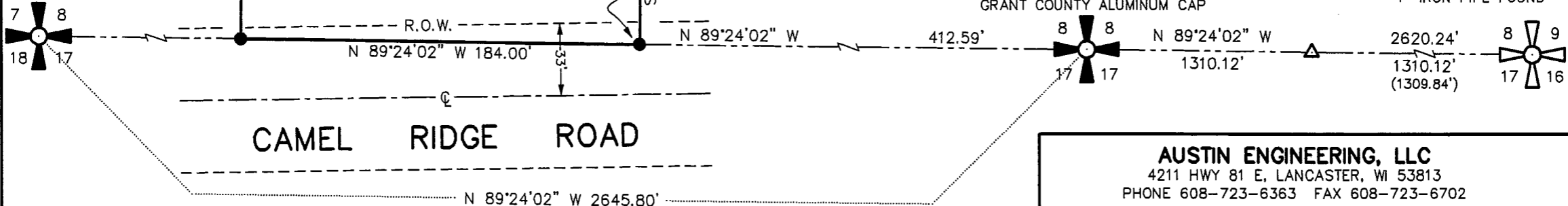

AUSTIN ENGINEERING, LLC

4211 HWY 81 E, LANCASTER, WI 53813
PHONE 608-723-6363 FAX 608-723-6702

DRAWN BY: AJ AUSTIN
APPROVED: LL AUSTIN
CREW: BS - DK
SHEET 1 OF 1

FIELDBOOK: 9807
C:\SURVEY3\T3NR4W\08
C:\EPSA\PROGRAM\T3NR4W\08AR