

City of Platteville

49

# RESURVEY for CLARE BANK

PART OF LOT 14 OF WESTVIEW SUBDIVISION NO. 2,  
CITY OF PLATTEVILLE, GRANT COUNTY, WISCONSIN

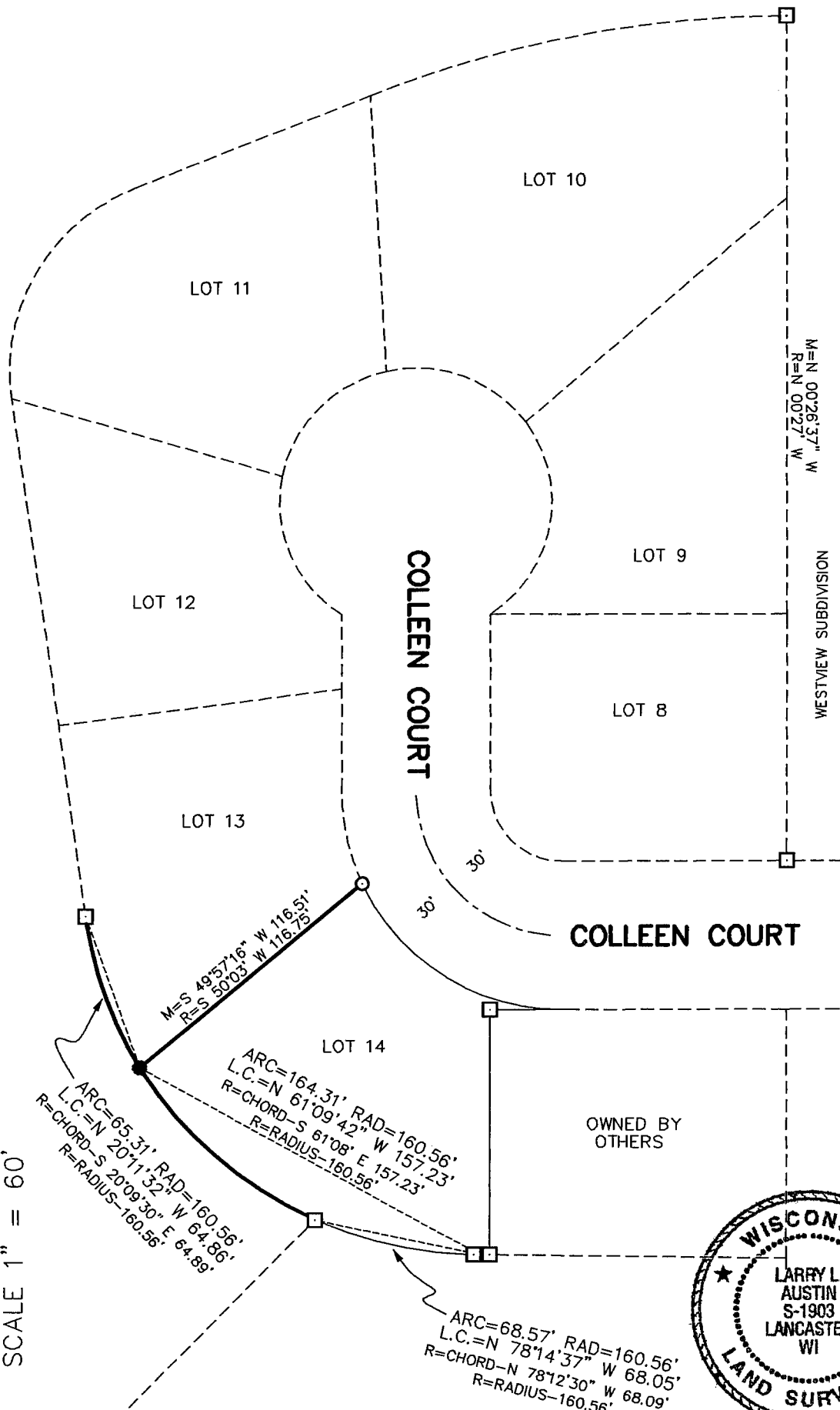

BEARINGS REFERENCED TO THE EAST  
LINE OF WESTVIEW SUB. NO. 2, WHICH  
IS ASSUMED TO BEAR N 00°26'37" W.



### LEGEND

- △ 1" IRON PIPE FOUND
- 3/4" REBAR FOUND
- 2" IRON PIPE FOUND
- 3/4" X 24" REBAR SET
- R= RECORDED AS
- M= MEASURED AS

### SURVEYOR'S CERTIFICATE:

I, LARRY L. AUSTIN, REGISTERED LAND SURVEYOR DO HEREBY CERTIFY THAT I HAVE SURVEYED, MAPPED, AND MONUMENTED, UNDER THE DIRECTION OF PAUL PLACE OF CLAYTON REAL ESTATE AND AUCTION SERVICE INC., THE SOUTHWESTERN MOST CORNER OF LOT 14 OF WESTVIEW SUBDIVISION NO. 2, CITY OF PLATTEVILLE, GRANT COUNTY, WISCONSIN, AND TO THE BEST OF MY KNOWLEDGE AND BELIEF, THIS PLAT IS AN ACCURATE REPRESENTATION THEREOF.

*Larry L. Austin*  
DATED THIS 9TH DAY OF NOVEMBER, 1998.

### AUSTIN ENGINEERING, LLC

4211 HWY 81 E, LANCASTER, WI 53813  
PHONE 608-723-6363 FAX 608-723-6702

FIELDBOOK: 97-01  
C:\SURVEY3\PLVILLE\WESTVIEW  
C:\EPSA\PROGRAM\PLVILLE\WESTVIEW\LOT8-14

DRAWN BY: AJ AUSTIN  
APPROVED: LL AUSTIN  
CREW: BS - SB