

44

City of Lancaster

RECEIVED JAN 8 1999

# PLAT OF SURVEY for PATRICK GANLEY

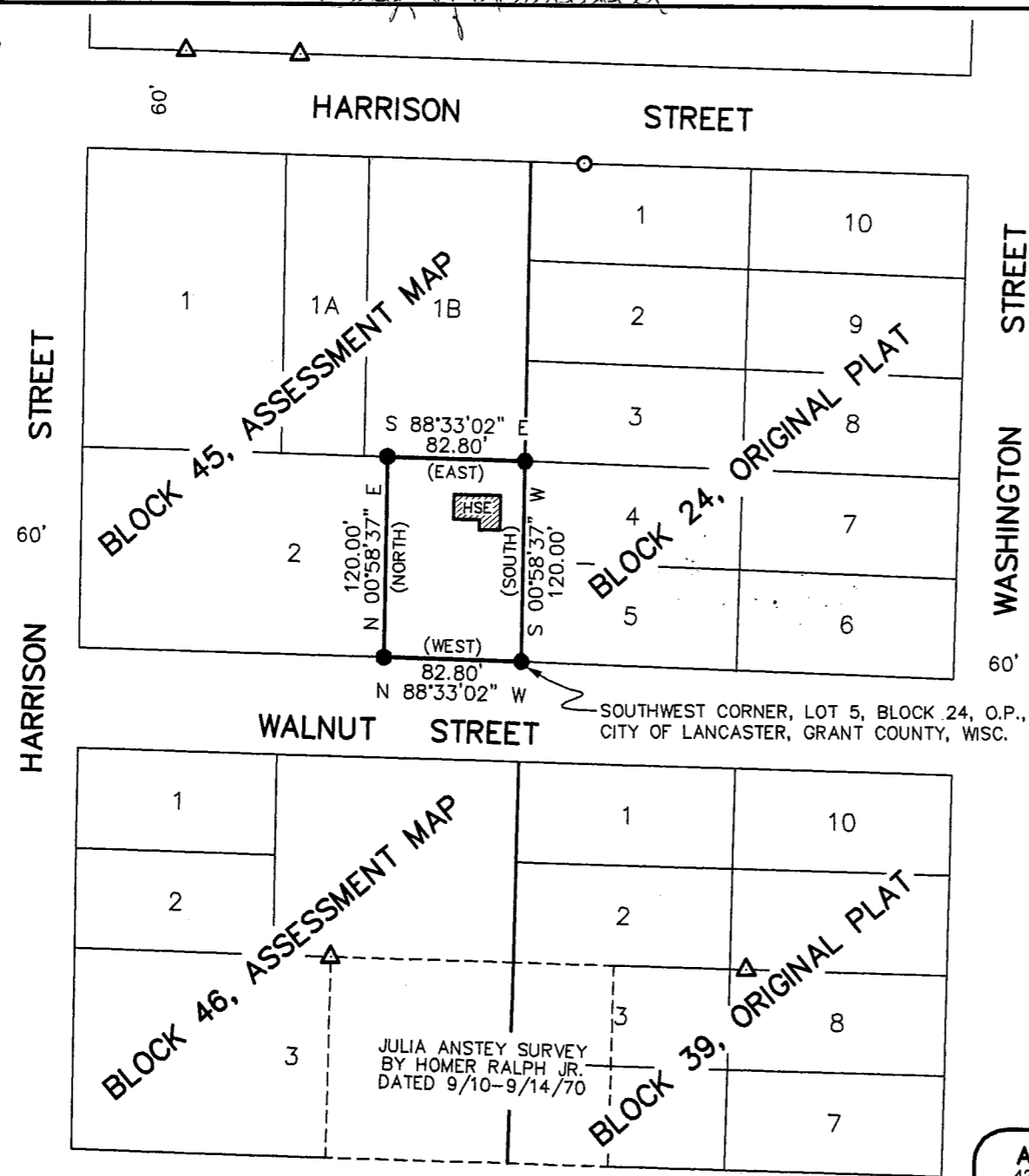

ANGELI SURVEY  
BY BRUCE BOWDEN  
DATED SEPT. 8, 1993

JULIA ANSTEY SURVEY  
BY HOMER RALPH JR.  
DATED 9/10-9/14/70

### DESCRIPTION PROVIDED:

Commencing at the Southwest corner of Lot 5 in Block 24 of the Original Plat of the Village (now City) of Lancaster, Grant County, Wisconsin; thence West 82.8 feet; thence North 120.0 feet; thence East 82.8 feet; thence South 120.0 feet to the place of beginning.

### SURVEYOR'S CERTIFICATE:

I, Larry L. Austin, registered land surveyor, do hereby certify: That the above description was surveyed, mapped, and monumented by me or under my direct supervision. That this survey was prepared under the direction of Patrick Ganley. That to the best of my knowledge and belief, this plat is an accurate representation thereof. Dated this 15th day of September, 1998.

*Larry L. Austin*  
Larry L. Austin, S-1903



### LEGEND

- NO. 6 X 24" REBAR SET WITH PLASTIC CAP
- NO. 6 REBAR FOUND
- △ 1" IRON PIPE FOUND
- 2" IRON PIPE FOUND

(EAST) RECORDED AS

BEARINGS REFERENCED TO THE WEST LINE OF BLOCK 24 OF THE ORIGINAL PLAT WHICH IS ASSUMED TO BEAR S 00°58'37" W.

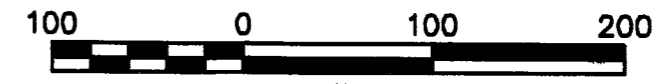

SCALE 1" = 100'

**AUSTIN ENGINEERING, LLC**  
4211 HWY 81 E, LANCASTER, WI 53813  
PHONE 608-723-6363 FAX 608-723-6702

FIELDBOOK: 9727  
C:\SURVEY3\LANCASTER\MAIN  
C:\EPSA\PROGRAM\LANCASTER\B45APP0

DRAWN BY: AJ AUSTIN  
APPROVED: LL AUSTIN  
CREW: BS - SB