

Section 5, Town 4 N, Range 4 West

PLAT OF SURVEY FOR JOHN KNAPP

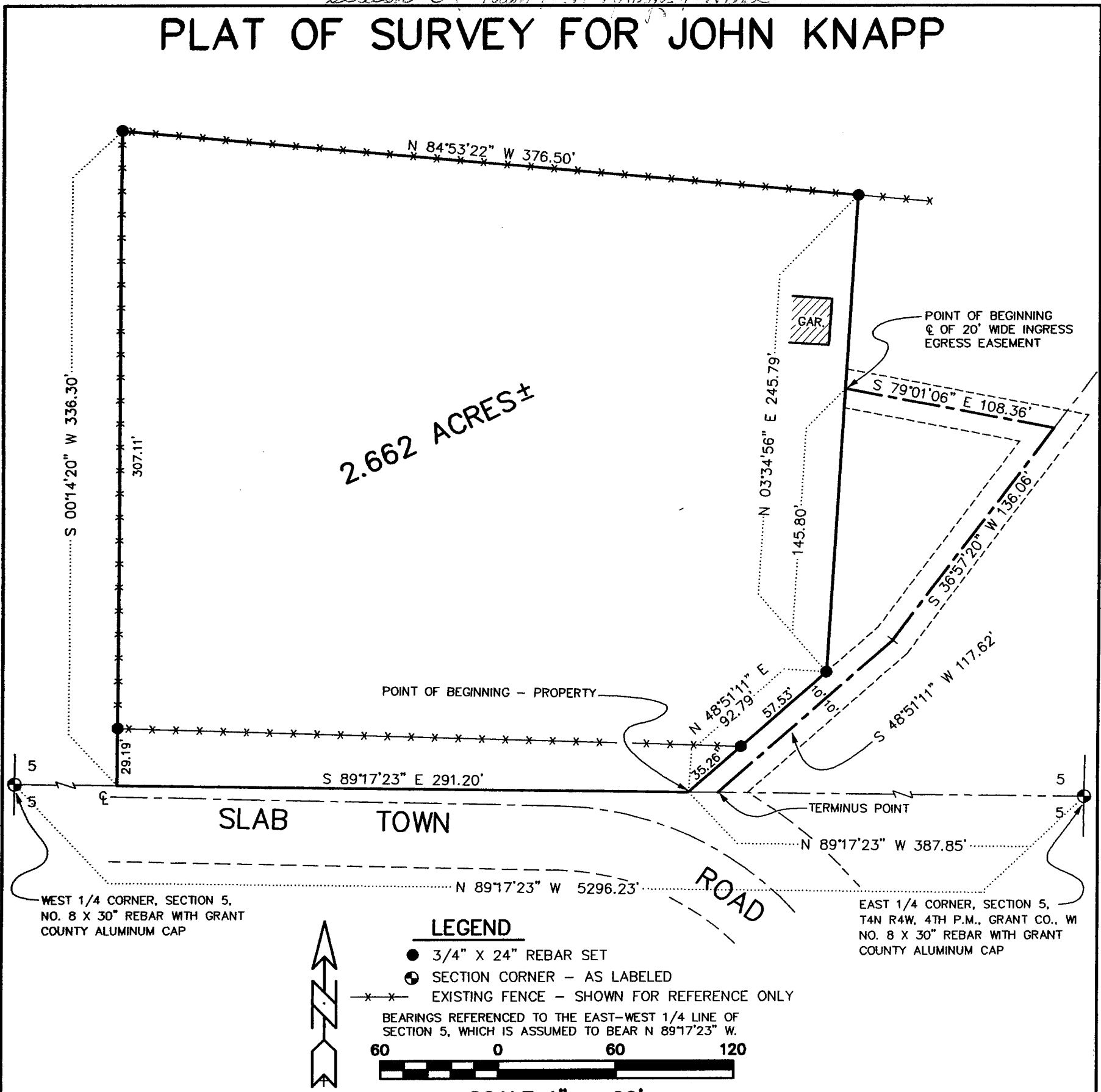

DESCRIPTION:

A PARCEL OF LAND LOCATED IN THE SOUTHEAST 1/4 OF THE NORTHEAST 1/4 OF SECTION 5, TOWN 4 NORTH, RANGE 4 WEST OF THE 4TH P.M., GRANT COUNTY, WISCONSIN, SAID PARCEL BEING MORE PARTICULARLY DESCRIBED AS FOLLOWS:
 COMMENCING AT THE EAST 1/4 CORNER OF SAID SECTION 5;
 THENCE N 89°17'23" W 387.85' ALONG THE EAST-WEST 1/4 LINE OF SAID SECTION 5 TO THE POINT OF BEGINNING;
 THENCE N 48°51'11" E 92.79' TO A NO. 6 REBAR;
 THENCE N 03°34'56" E 245.79' TO A NO. 6 REBAR;
 THENCE N 84°53'22" W 376.50' TO A NO. 6 REBAR;
 THENCE S 00°14'20" W 336.30' TO THE EAST-WEST 1/4 LINE OF SAID SECTION 5;
 THENCE S 89°17'23" E 291.20' ALONG SAID EAST-WEST 1/4 LINE TO THE POINT OF BEGINNING, CONTAINING 2.662 ACRES, MORE OR LESS, AND BEING SUBJECT TO ANY AND ALL EASEMENTS OF RECORD AND/OR USAGE, INCLUDING, BUT NOT LIMITED TO A RIGHT OF WAY FOR SLAB TOWN ROAD AND A 20' WIDE INGRESS-EGRESS EASEMENT, THE CENTERLINE BEING DESCRIBED AS FOLLOWS:

20' WIDE INGRESS-EGRESS EASEMENT

A 20' WIDE INGRESS-EGRESS EASEMENT, THE CENTERLINE BEING DESCRIBED AS FOLLOWS:
 COMMENCING AT THE EAST 1/4 CORNER OF SECTION 5, TOWN 4 NORTH, RANGE 4 WEST OF THE 4TH P.M., GRANT COUNTY, WISCONSIN;
 THENCE N 89°17'23" W 387.85' ALONG THE EAST-WEST 1/4 LINE OF SAID SECTION 5;
 THENCE N 48°51'11" E 92.79' TO A NO. 6 REBAR;
 THENCE N 03°34'56" E 145.80' TO THE POINT OF BEGINNING;
 THENCE S 79°01'06" E 108.36';
 THENCE S 36°57'20" W 136.06';
 THENCE S 48°51'11" W 117.62' TO A POINT ON SAID EAST-WEST 1/4 LINE, SAID POINT BEING THE TERMINUS POINT.

SURVEYOR'S CERTIFICATE:

I, LARRY L. AUSTIN, REGISTERED WISCONSIN LAND SURVEYOR, DO HEREBY CERTIFY THAT THE ABOVE DESCRIPTION WAS SURVEYED, MAPPED, AND MONUMENTED BY ME OR UNDER MY DIRECT SUPERVISION, ALL IN ACCORDANCE WITH THE INSTRUCTIONS OF JOHN KNAPP AND JIM RALPH, AND TO THE BEST OF MY KNOWLEDGE AND BELIEF, THIS PLAT IS AN ACCURATE REPRESENTATION THEREOF. DATED THIS 8TH DAY OF MAY, 1998. REVISED THIS 8TH DAY OF SEPTEMBER, 1998.

Larry L. Austin
 LARRY L. AUSTIN, S-1903

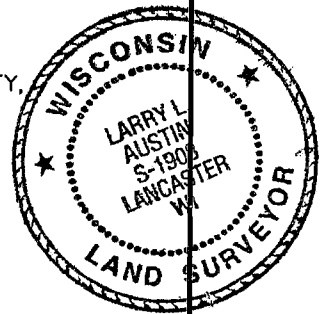

<p>AUSTIN ENGINEERING, LLC. 4211 HWY 81 E, LANCASTER, WI 53813 PHONE 608-723-6363 FAX 608-723-6702</p>	<p>FIELDBOOK: SDR33, 9806 C:\SURVEY3\T4NR4W\05 C:\EPSA\PROGRAM\T4NR4W\05JK</p>	<p>DRAWN BY: AARON J AUSTIN APPROVED: LARRY L AUSTIN CREW: BOBBY SEDGWICK SHELBY BLINDERT SHEET 1 OF 1</p>
---	--	--