

Section 35, Town 8 N, Range 3 W

PLAT OF SURVEY for FRED BOEBEL

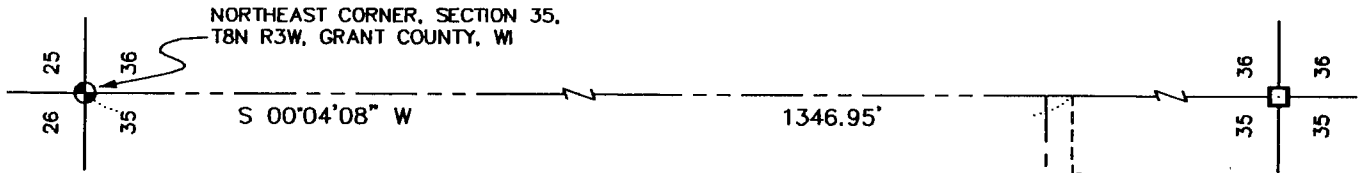

DESCRIPTION:

A parcel of land located in the Northeast 1/4 and the Southeast 1/4 of the Northeast 1/4 of Section 35, Town 8 North, Range 3 West of the 4th P.M., Grant County, Wisconsin, said parcel being described as follows:
 Commencing at the Northeast corner of said Section 35;
 Thence S 00°04'08" W 1346.95' along the East line of said Section 35;
 Thence S 89°37'56" W 220.05' to a no. 6 rebar marking the point of beginning;
 Thence S 89°37'56" W 379.04' to a no. 6 rebar;
 Thence N 00°22'04" W 103.65' to a no. 6 rebar;
 Thence S 89°37'56" W 76.50' to a no. 6 rebar;
 Thence N 00°22'04" W 105.00' to a no. 6 rebar;
 Thence N 89°37'56" E 455.54' to a no. 6 rebar;
 Thence S 00°22'04" E 208.65' to the point of beginning, containing 2.000 acres, more or less, and being subject to any and all easements of record and/or usage.

SURVEYOR'S CERTIFICATE:

I, Larry L. Austin, registered land surveyor, do hereby certify:

That the above description was surveyed, mapped, monumented by me or under my supervision.
 That conformance with local ordinances are not guaranteed this survey.
 That this survey was prepared under the direction of Fred Boebel.
 That to the best of my knowledge and belief, this plat is an accurate representation thereof.
 Dated this 29th day of October, 1998.

Larry L. Austin
 Larry L. Austin, S-1903



LEGEND

- ⊙ ALUMINUM MONUMENT FOUND
- NO. 6 X 24" REBAR SET WITH CAP
- NO. 6 REBAR FOUND
- ▲ 1" IRON PIPE FOUND
- STONE MONUMENT FOUND
- (EAST) RECORDED AS

BEARINGS ARE REFERENCED TO THE EAST LINE OF THE NE 1/4 WHICH IS ASSUMED TO BEAR S 00°04'08" W.

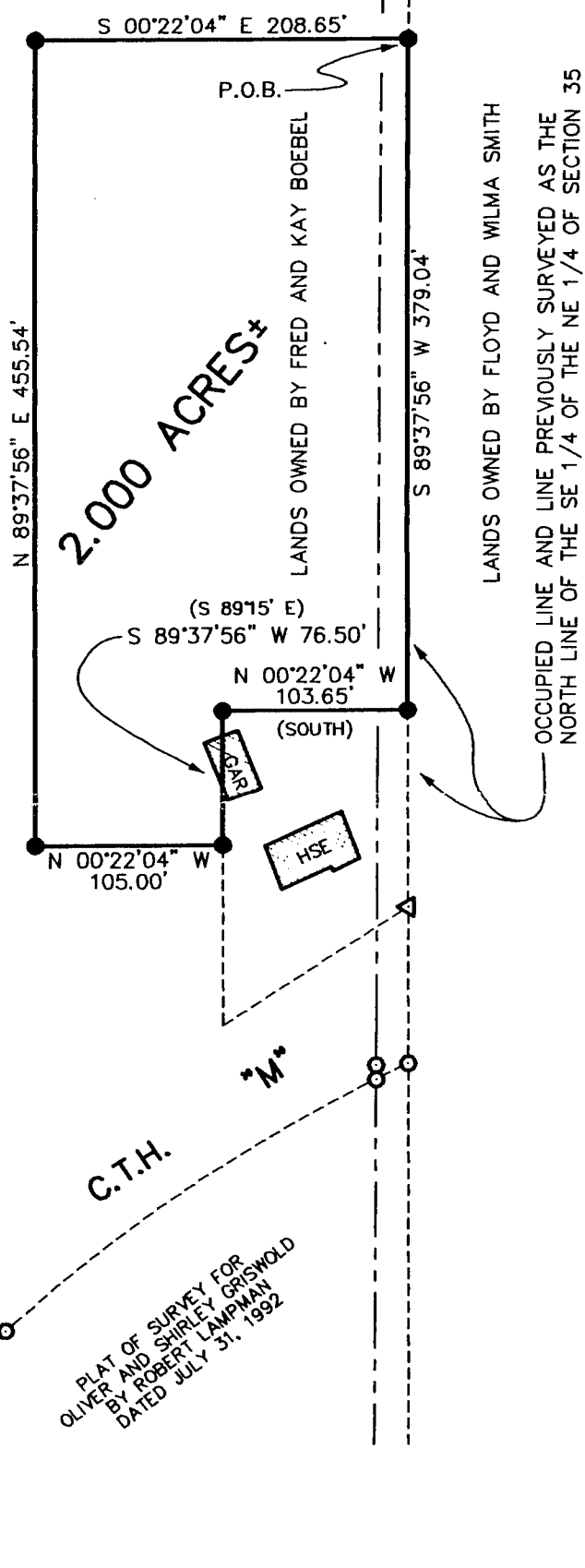
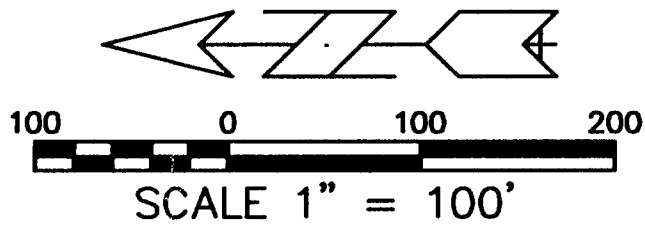

BOUNDARY LINE AGREEMENT

We the undersigned do hereby mutually agree as follows:
 That we are the owners of the land represented on this Plat of Survey. That the line referred to on this Plat of Survey as the occupied line and line previously surveyed as the North line of the SE 1/4 of the NE 1/4 of Section 35, bearing S 89°37'56" W 379.04', and as evidenced by the monuments set in the ground is mutually agreed to be the true and correct boundary line even though it may vary from the location described by previously recorded deeds or other documents of conveyance.

Fred Boebel 11-3-98
 Fred Boebel Date

Kay M Boebel 11-3-98
 Kay Boebel Date

Floyd C. Smith 11-3-98
 Floyd Smith Date

Wilma M Smith 11-3-98
 Wilma Smith Date