

# PLAT OF SURVEY for FLOYD MONROE

A parcel of land located in the Northeast 1/4 and the Southeast 1/4 of the Southeast 1/4 of Section 24, Town 6 North, Range 3 West of the 4th P.M., Grant County, Wisconsin, said parcel being described as follows: Commencing at the East 1/4 corner of said Section 24, said corner being the point of beginning; Thence S 00°04'03" E 2616.70' along the East line of said Section 24; Thence S 44°56'17" W 56.56' to the South line of said Section 24; Thence S 89°56'36" W 853.14' along said South line to a point in the centerline of Roger Hollow Road; Thence N 16°04'42" E 211.58' to a point in said centerline; Thence N 14°28'34" E 445.46' to a point in said centerline; Thence N 13°47'37" E 317.36' to a point in said centerline; Thence N 13°38'22" E 380.42' to a point in said centerline; Thence Northeasterly 198.68' on the arc of a curve concave Southeasterly having a radius of 777.54' and a long chord bearing N 20°57'35" E 198.14' to a point in said centerline; Thence Northeasterly 470.87' on the arc of a curve concave Northwesterly having a radius of 3887.92' and a long chord bearing N 24°48'38" E 470.58' to a point in said centerline; Thence N 21°20'27" E 786.84' to the point of beginning, containing 30.040 acres, more or less, and being subject to any and all easements of record and/or usage.

### SURVEYOR'S CERTIFICATE:

I, Larry L. Austin, registered land surveyor, do hereby certify: That the above description was prepared by me or under my direct supervision. That conformances with local ordinances are not guaranteed with this survey. That this survey was prepared under the direction of Floyd Monroe. That to the best of my knowledge and belief, this plat is an accurate representation thereof. Dated this 2nd day of November, 1998.

Larry L. Austin, Surveyor

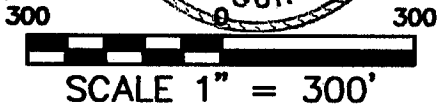
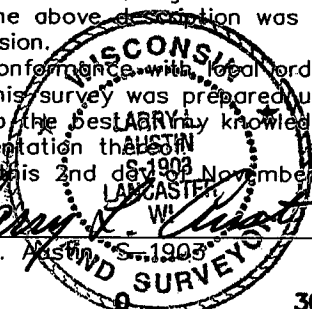

BEARINGS REFERENCED TO THE SOUTH LINE OF THE SE 1/4 OF SECTION 24, WHICH IS ASSUMED TO BEAR S 89°56'36" W.

### LEGEND

- ⊕ ALUMINUM MONUMENT FOUND
- ⊙ NO. 8 X 30" REBAR SET WITH GRANT COUNTY ALUMINUM CAP
- NO. 6 X 24" REBAR SET WITH CAP
- NO. 5 REBAR FOUND
- ( ) RECORDED AS

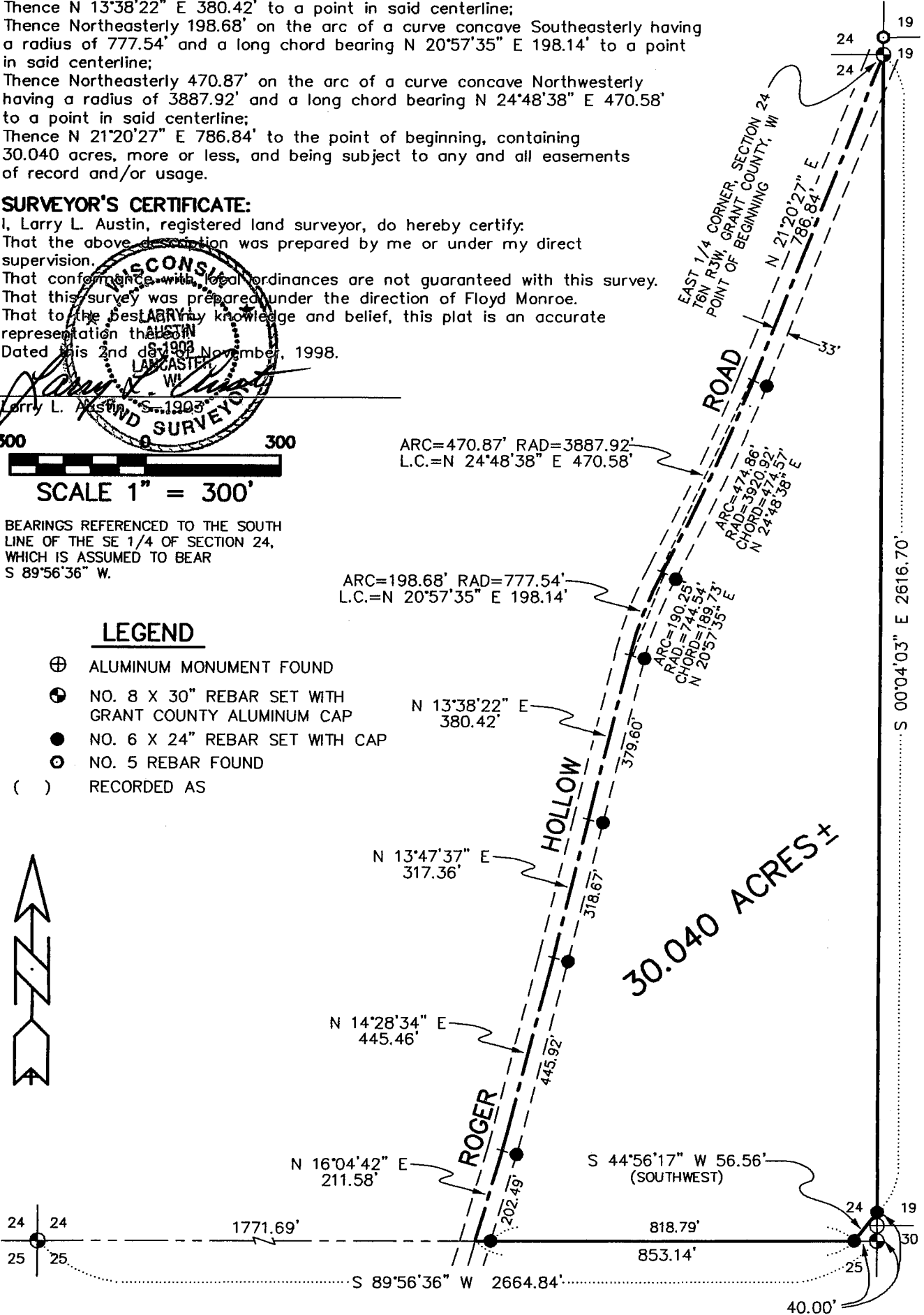

**AUSTIN ENGINEERING, LLC**  
 4211 HWY 81 E, LANCASTER, WI 53813  
 PHONE 608-723-6363 FAX 608-723-6702

FIELDBOOK: 9822  
 C:\SURVEY3\T6NR3W\24  
 C:\EPSA\PROGRAM\T6NR3W\24FM

DRAWN BY: AJ AUSTIN  
 APPROVED: LL AUSTIN  
 CREW: BS - SB

RECEIVED JAN 8 1999

Section 24, Town 6 N, Range 3 West

28

# PLAT OF SURVEY for FLOYD MONROE

A parcel of land located in the Northeast 1/4 and the Southeast 1/4 of the Southeast 1/4 of Section 24, Town 6 North, Range 3 West of the 4th P.M., Grant County, Wisconsin, said parcel being described as follows: Commencing at the East 1/4 corner of said Section 24, said corner being the point of beginning; Thence S 00°04'03" E 2616.70' along the East line of said Section 24; Thence S 44°56'17" W 56.56' to the South line of said Section 24; Thence S 89°56'36" W 853.14' along said South line to a point in the centerline of Roger Hollow Road; Thence N 16°04'42" E 211.58' to a point in said centerline; Thence N 14°28'34" E 445.46' to a point in said centerline; Thence N 13°47'37" E 317.36' to a point in said centerline; Thence N 13°38'22" E 380.42' to a point in said centerline; Thence Northeasterly 198.68' on the arc of a curve concave Southeasterly having a radius of 777.54' and a long chord bearing N 20°57'35" E 198.14' to a point in said centerline; Thence Northeasterly 470.87' on the arc of a curve concave Northwesterly having a radius of 3887.92' and a long chord bearing N 24°48'38" E 470.58' to a point in said centerline; Thence N 21°20'27" E 786.84' to the point of beginning, containing 30.040 acres, more or less, and being subject to any and all easements of record and/or usage.

### SURVEYOR'S CERTIFICATE:

I, Larry L. Austin, registered land surveyor, do hereby certify: That the above description was prepared by me or under my direct supervision. That conformance with local ordinances are not guaranteed with this survey. That this survey was prepared under the direction of Floyd Monroe. That to the best of my knowledge and belief, this plat is an accurate representation thereof.

Dated this 2nd day of November, 1998.

*Larry L. Austin*  
 Larry L. Austin, S-1903

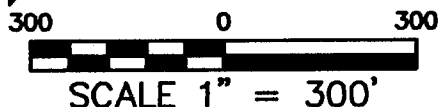

BEARINGS REFERENCED TO THE SOUTH LINE OF THE SE 1/4 OF SECTION 24, WHICH IS ASSUMED TO BEAR S 89°56'36" W.

### LEGEND

- ⊕ ALUMINUM MONUMENT FOUND
- ⊙ NO. 8 X 30" REBAR SET WITH GRANT COUNTY ALUMINUM CAP
- NO. 6 X 24" REBAR SET WITH CAP
- NO. 5 REBAR FOUND
- ( ) RECORDED AS

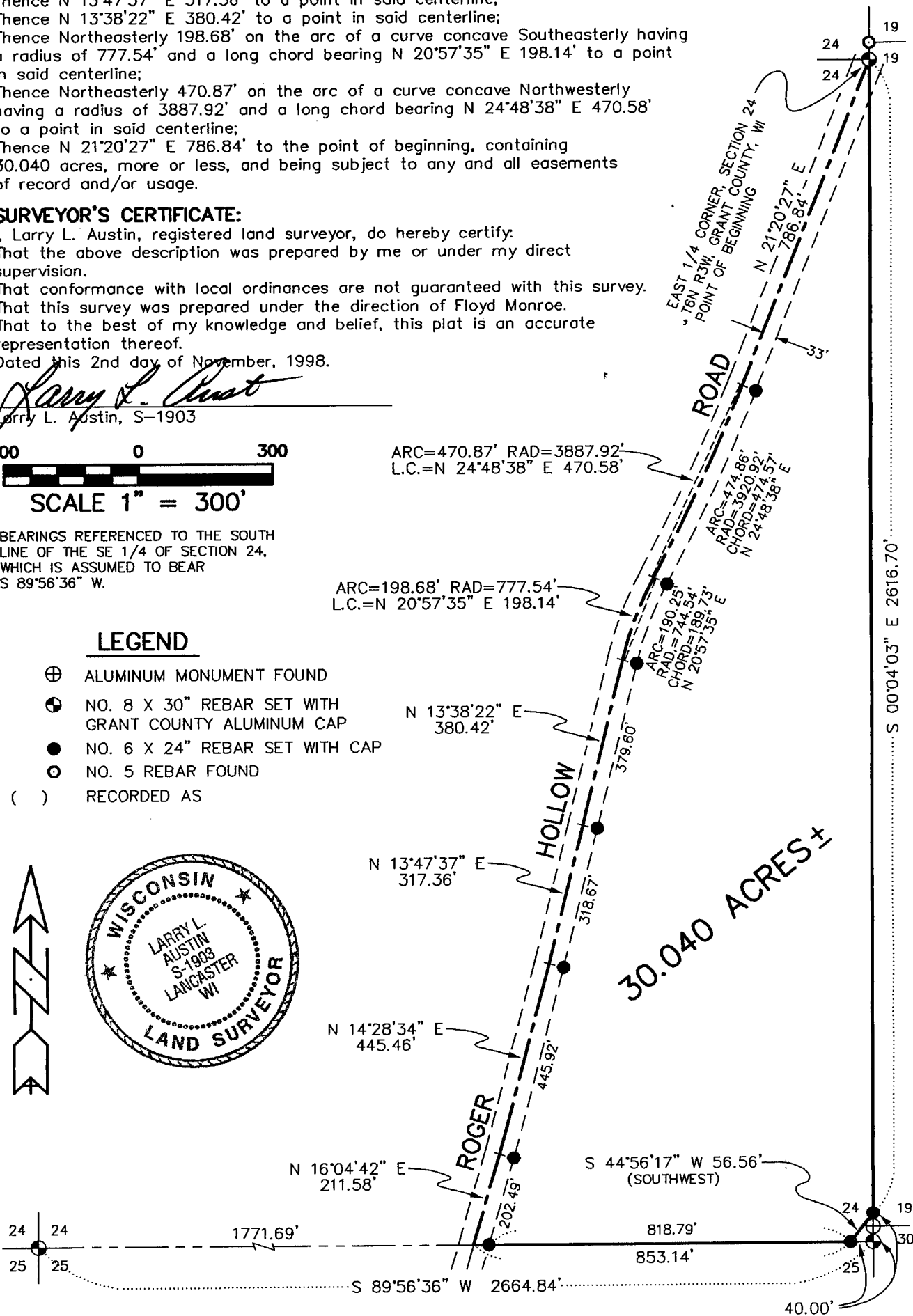

**AUSTIN ENGINEERING, LLC**  
 4211 HWY 81 E, LANCASTER, WI 53813  
 PHONE 608-723-6363 FAX 608-723-6702

FIELDBOOK: 9822  
 C:\SURVEY3\T6NR3W\24  
 C:\EPSA\PROGRAM\T6NR3W\24FM

DRAWN BY: AJ AUSTIN  
 APPROVED: LL AUSTIN  
 CREW: BS - SB