

# PLAT OF SURVEY for DOROTHY MENNE PROPERTY

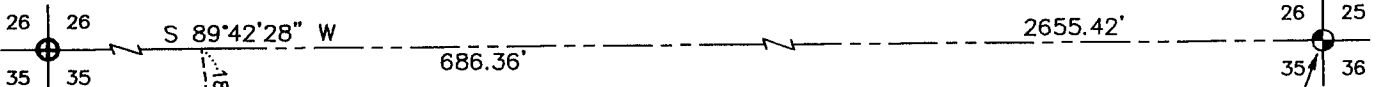

ANGLE IRON FENCE POST MARKING THE  
 NORTHEAST CORNER OF LOT 34 OF THE  
 SUBDIVISION OF SECTION 35, T3N R3W.

NORTHEAST CORNER, SECTION 35,  
 T3N R3W, 4TH P.M., GRANT COUNTY,  
 WISCONSIN

### DESCRIPTION PROVIDED:

Commencing at the N.E. corner of Lot 34 of the Subdivision of Sec. 35, T 3 N, R 3 W., Grant Co., Wis., thence S. 6° 00' E. 351.96 ft. to the point of beginning, thence S. 6° 00' E. 147.04 ft. to a point on the center line of County Trunk Highway "0"; thence N. 78° 10' E. 82.50 ft. along said centerline; thence N. 5° 51' W. 141.43 ft., thence S. 82° 03' W. 82.50 ft. to the point of beginning, being a part of Lot 35 of the Subdivision of Sec. 35, T 3 N, R 3 W., Grant County, Wisconsin.

### SURVEYOR'S CERTIFICATE:

I, Larry L. Austin, Registered Land Surveyor, do hereby certify:  
 That the above description was surveyed, mapped and monumented by me or under my direct supervision.  
 That this survey was prepared under the direction of Harold Schiffman.  
 That to the best of my knowledge and belief, this plat is an accurate representation thereof.  
 That this plat and certification is valid only if it bears the original red seal.

Dated this 31st day of August, 1998.

*Larry L. Austin*  
 Larry L. Austin, S-1903

### LEGEND

- ⊕ FOUND D.O.T. ALUMINUM MONUMENT
- ⊕ FOUND NO. 6 REBAR WITH D.O.T. ALUMINUM CAP
- NO. 6 X 24" REBAR SET WITH PLASTIC SURVEY CAP

— x — x — x —  
 (EAST) EXISTING FENCE RECORDED AS

BEARINGS REFERENCED TO THE NORTH LINE OF THE NE 1/4 WHICH IS ASSUMED TO BEAR S 89°42'28" W.



SCALE 1" = 50'

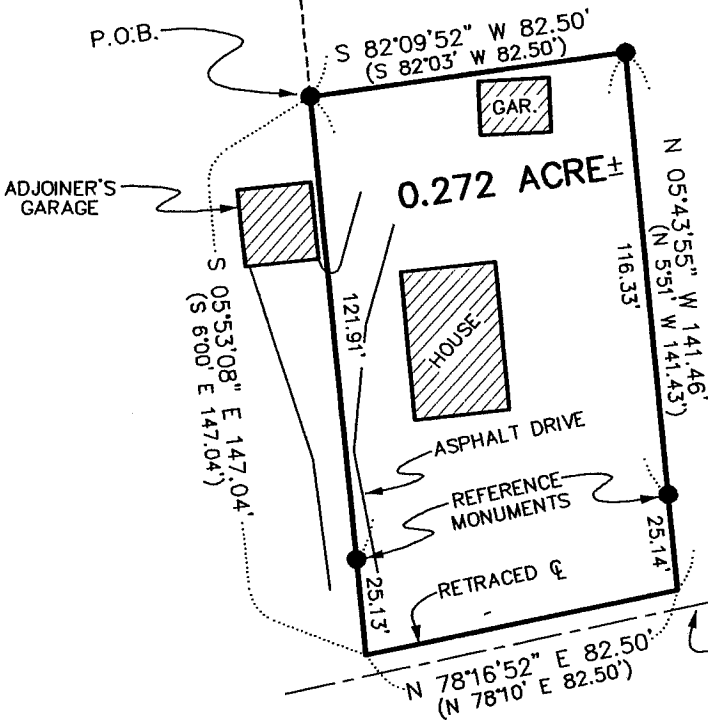
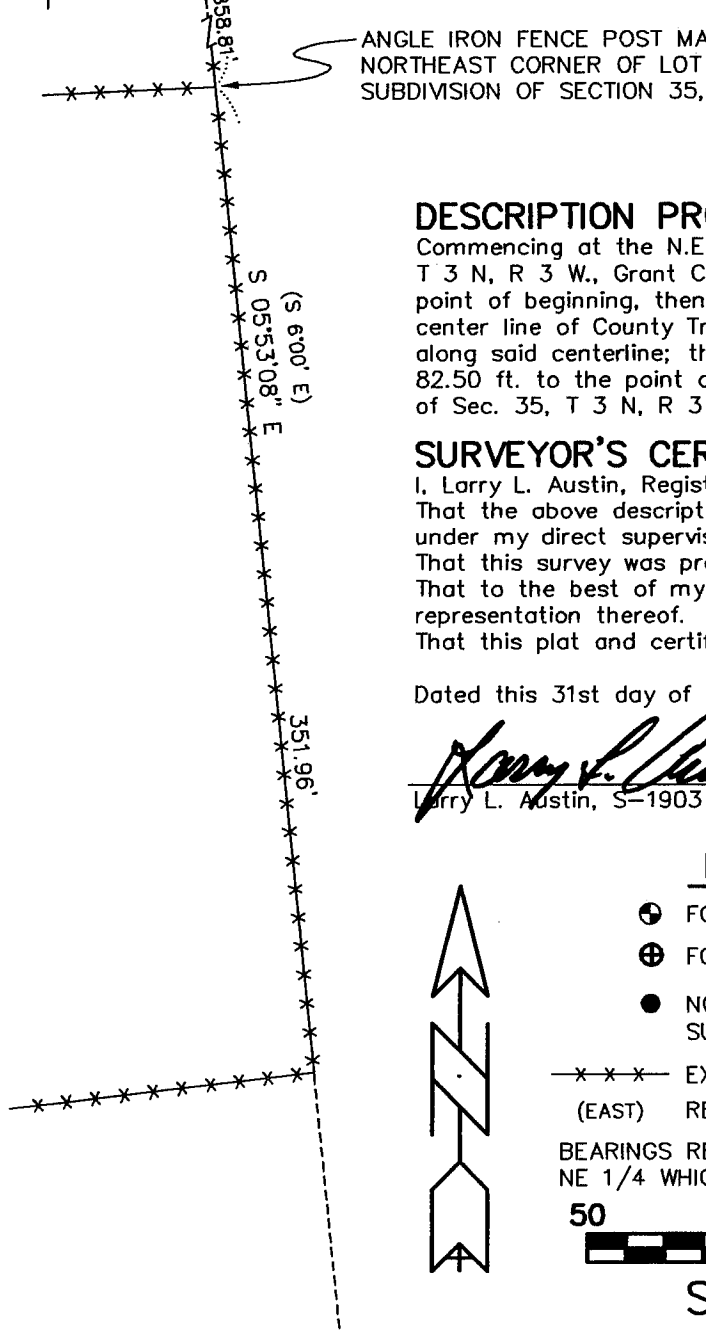

NOTE:  
 THE R.O.W. FOR C.T.H. "0" WAS NOT ESTABLISHED WITH THIS SURVEY.

