

# PLAT OF SURVEY for DAVID KLAAS

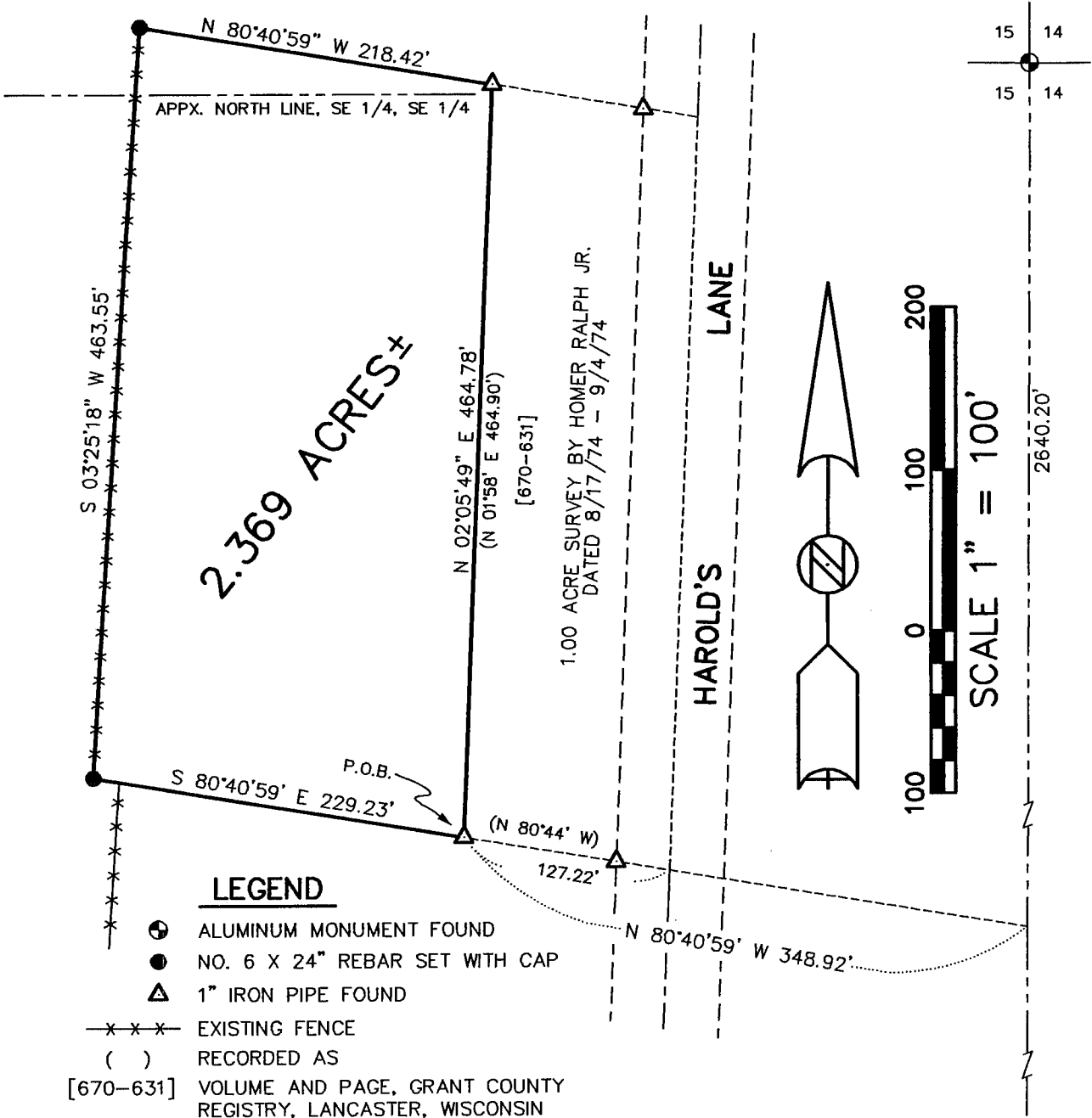

### DESCRIPTION:

A PARCEL OF LAND LOCATED IN THE EAST 1/2 OF THE SOUTHEAST 1/4 OF SECTION 15, TOWN 5 NORTH, RANGE 2 WEST OF THE 4TH P.M., GRANT COUNTY, WISCONSIN, SAID PARCEL BEING DESCRIBED AS FOLLOWS:  
 COMMENCING AT THE SOUTHWEST CORNER OF SAID SECTION 15;  
 THENCE N 00°08'29" E 805.31' ALONG THE EAST LINE OF SAID SECTION 15;  
 THENCE N 80°40'59" W 348.92' TO A 1" IRON PIPE MARKING THE SOUTHWEST CORNER OF THAT PROPERTY AS DESCRIBED IN VOLUME 670, PAGE 631, GRANT COUNTY REGISTRY, SAID PIPE MARKING THE POINT OF BEGINNING;  
 THENCE N 02°05'49" E 464.78' ALONG THE WEST LINE OF SAID PROPERTY TO A 1" IRON PIPE MARKING THE NORTHWEST CORNER THEREOF;  
 THENCE N 80°40'59" W 218.42' TO A NO. 6 REBAR;  
 THENCE S 03°25'18" W 463.55' TO A NO. 6 REBAR;  
 THENCE S 80°40'59" E 229.23' TO THE POINT OF BEGINNING, CONTAINING 2.369 ACRES, MORE OR LESS, AND BEING SUBJECT TO ANY AND ALL EASEMENTS OF RECORD AND/OR USAGE.

### SURVEYOR'S CERTIFICATE:

I, LARRY L. AUSTIN, REGISTERED LAND SURVEYOR, DO HEREBY CERTIFY:  
 THAT THE ABOVE DESCRIPTION WAS PREPARED BY ME OR UNDER MY DIRECT SUPERVISION.  
 THAT CONFORMANCE WITH LOCAL ORDINANCES ARE NOT GUARANTEED WITH THIS SURVEY.  
 THAT THIS SURVEY WAS PERFORMED UNDER THE DIRECTION OF DAVID KLAAS.  
 THAT TO THE BEST OF MY KNOWLEDGE AND BELIEF, THIS PLAT IS AN ACCURATE REPRESENTATION THEREOF.  
 DATED THIS 30th DAY OF OCTOBER, 1998.

*Larry L. Austin*  
 LARRY L. AUSTIN  
 SURVEYOR  
 S-1902  
 LANCASTER  
 WI

SOUTHEAST CORNER, SECTION 15  
 T5N R2W, GRANT COUNTY, WI

805.31'  
 N 00°08'29" E  
 15 14  
 22 23