

Section 9, Town 1 N, Range 1 West

PLAT OF SURVEY for RON KUNKEL

DESCRIPTION:

A PARCEL OF LAND LOCATED IN THE SOUTHEAST 1/4 OF THE SOUTHEAST 1/4 OF SECTION 9, TOWN 1 NORTH, RANGE 1 WEST OF THE 4TH P.M., GRANT COUNTY, WISCONSIN, SAID PARCEL BEING DESCRIBED AS FOLLOWS:
 COMMENCING AT THE SOUTHEAST CORNER OF SAID SECTION 9, SAID CORNER BEING THE POINT OF BEGINNING,
 THENCE N 00°45'54" W 403.00' ALONG THE EAST LINE OF SAID SECTION 9;
 THENCE S 89°15'20" W 432.36' PARALLEL WITH THE SOUTH LINE OF SAID SECTION 9;
 THENCE S 00°45'54" E 403.00' PARALLEL WITH THE EAST LINE OF SAID SECTION 9 TO THE SOUTH LINE THEREOF;
 THENCE N 89°15'20" E 432.36' ALONG THE SOUTH LINE OF SAID SECTION 9 TO THE POINT OF BEGINNING, CONTAINING 4.000 ACRES, MORE OR LESS, AND BEING SUBJECT TO ANY AND ALL EASEMENTS OF RECORD AND/OR USAGE.

SURVEYOR'S CERTIFICATE:

I, LARRY L. AUSTIN, REGISTERED LAND SURVEYOR, DO HEREBY CERTIFY: ,
 THAT THE DESCRIPTION HEREON WAS SURVEYED, MAPPED, AND MONUMENTED BY ME OR UNDER MY DIRECT SUPERVISION.
 THAT THIS SURVEY WAS PREPARED UNDER THE DIRECTION OF RON KUNKEL.
 THAT TO THE BEST OF MY KNOWLEDGE AND BELIEF, THIS PLAT IS AN ACCURATE REPRESENTATION THEREOF.
 DATED THIS 11TH DAY OF SEPTEMBER, 1998.

Larry L. Austin
 LARRY L. AUSTIN, S-1903



LEGEND

- ⊕ NO. 8 X 30" REBAR SET WITH GRANT COUNTY ALUMINUM CAP
- NO. 6 X 24" REBAR SET WITH PLASTIC SURVEY CAP
- NO. 6 REBAR FOUND

BEARINGS REFERENCED TO THE EAST LINE OF THE SE 1/4 WHICH IS ASSUMED TO BEAR N 00°45'54" W.



SCALE 1" = 200'

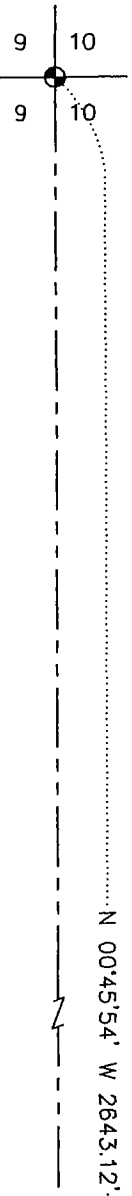

N 00°45'54" W 2643.12'

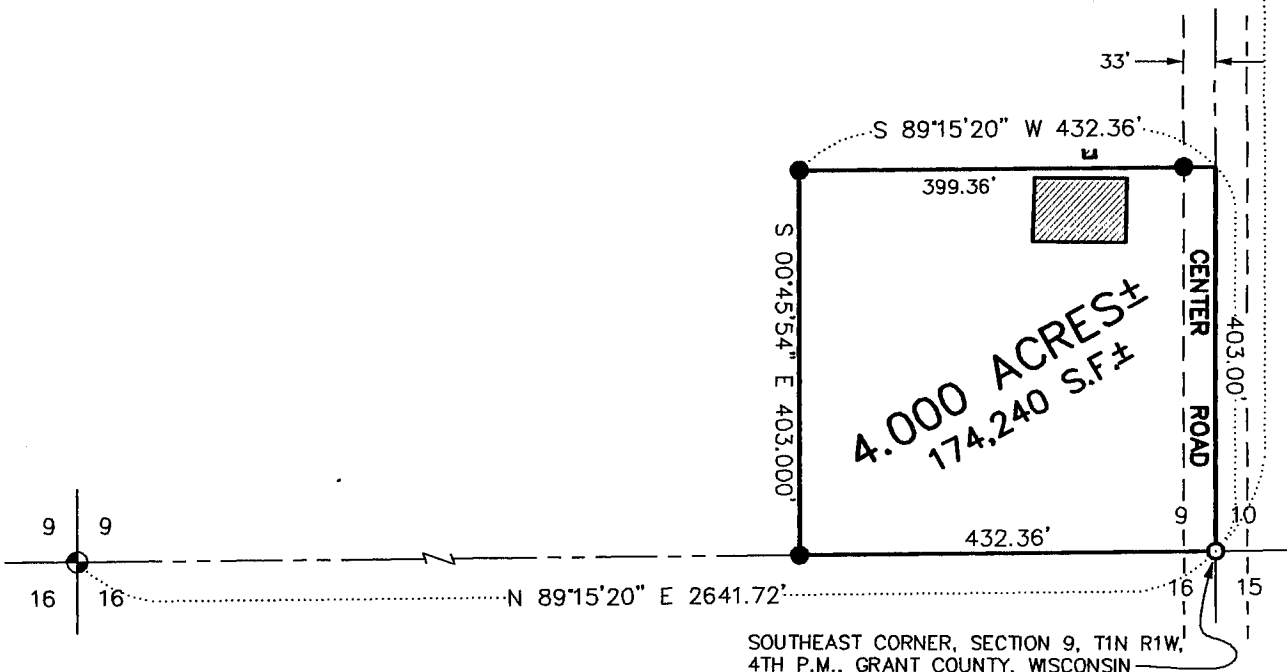

SOUTHEAST CORNER, SECTION 9, T1N R1W, 4TH P.M., GRANT COUNTY, WISCONSIN