

Plat of Survey for Ray Eckstein and Todd Kielley

Description - Parcel 1

Part of the North Half of the Northwest Quarter of Section 8, Town 4 North, Range 5 West, Glen Haven Township, Grant County, Wisconsin, more particularly described as follows:

Beginning at the Northeast corner of the Northwest Quarter of Section 8: thence S 2° 06' 52" E on the East line thereof, 736.53' to a No.6 rebar; thence S 74° 20' 10" W, 489.80' to a No.6 rebar; thence N 4° 49' 31" W, 314.91' to a No.6 rebar; thence S 89° 48' 24" E, 44.34' to a No.6 rebar; thence N 7° 23' 31" W, 171.41' to a No.6 rebar; thence N 85° 36' 00" W, 621.72' to a No.6 rebar; thence S 56° 09' 50" W, 280.76' to a No.6 rebar; thence N 87° 39' 05" W, 251.29' to a No.6 rebar; thence S 4° 34' 42" E, 252.69' to a No.6 rebar; thence S 40° 00' 24" W, 161.23' to a No.6 rebar; thence S 64° 49' 57" W, 211.19' to a No.6 rebar; thence N 18° 02' 30" E, 282.84' to a No.6 rebar; thence N 7° 41' 55" W, 157.43' to a No.6 rebar; thence N 9° 47' 34" E, 490.82' to a No.6 rebar on the center line of Maple Road and the beginning of a 725.55' radius curve to the left; thence Westerly, 266.26' along the arc of said curve, making a central angle of 21° 01' 34" and a long chord of 264.77' that bears N 79° 11' 19" W to a No.6 rebar on the North line of the Northwest Quarter; thence S 89° 42' 05" E, 1937.54' to the point of beginning. Parcel contains 22.69 acres (988,242 square feet), more or less, and is subject to any and all easements and rights-of-way of record and/or usage.

Description - Parcel 2

Part of the Northwest Quarter of Section 8, Town 4 North, Range 5 West, Glen Haven Township, Grant County, Wisconsin, and more particularly described as follows:

Commencing at the Northeast corner of the Northwest Quarter of Section 8; thence S 2° 06' 52" E on the East line thereof, 736.53' to a No.6 rebar and the point of beginning; thence S 74° 20' 10" W, 489.80' to a No.6 rebar; thence N 4° 49' 31" W, 314.91' to a No.6 rebar; thence S 89° 48' 24" E, 44.34' to a No.6 rebar; thence N 7° 23' 31" W, 171.41' to a No.6 rebar; thence N 85° 36' 00" W, 621.72' to a No.6 rebar; thence S 56° 09' 50" W, 280.76' to a No.6 rebar; thence N 87° 39' 05" W, 251.29' to a No.6 rebar; thence S 4° 34' 42" E, 252.69' to a No.6 rebar; thence S 40° 00' 24" W, 161.23' to a No.6 rebar; thence S 64° 49' 57" W, 211.19' to a No.6 rebar; thence N 18° 02' 30" E, 282.84' to a No.6 rebar; thence N 7° 41' 55" W, 157.43' to a No.6 rebar; thence N 9° 47' 34" E, 490.82' to a No.6 rebar on the center line of Maple Road and the beginning of a 725.55' radius curve to the left; thence Westerly, 266.26' along the arc of said curve, making a central angle of 21° 01' 34" and a long chord of 264.77' that bears N 79° 11' 19" W to a No.6 rebar on the North line of the Northwest Quarter; thence N 89° 42' 05" W, 706.43' to a No.7 rebar with a Grant county aluminum cap at the Northwest corner of said Northwest Quarter; thence S 2° 09' 01" E, 2633.32' to a No.8 rebar at the Southwest Quarter of the Northwest Quarter; thence S 89° 31' 14" E, 2642.68' to a No.7 rebar with a Grant County aluminum cap at the Southeast corner of said Northwest Quarter; thence N 2° 06' 52" W, 1905.08' to the point of beginning. Parcel contains 137.21 acres (5,976,677 square feet), more or less, and is subject to any and all easements and rights-of-way of record and/or usage.

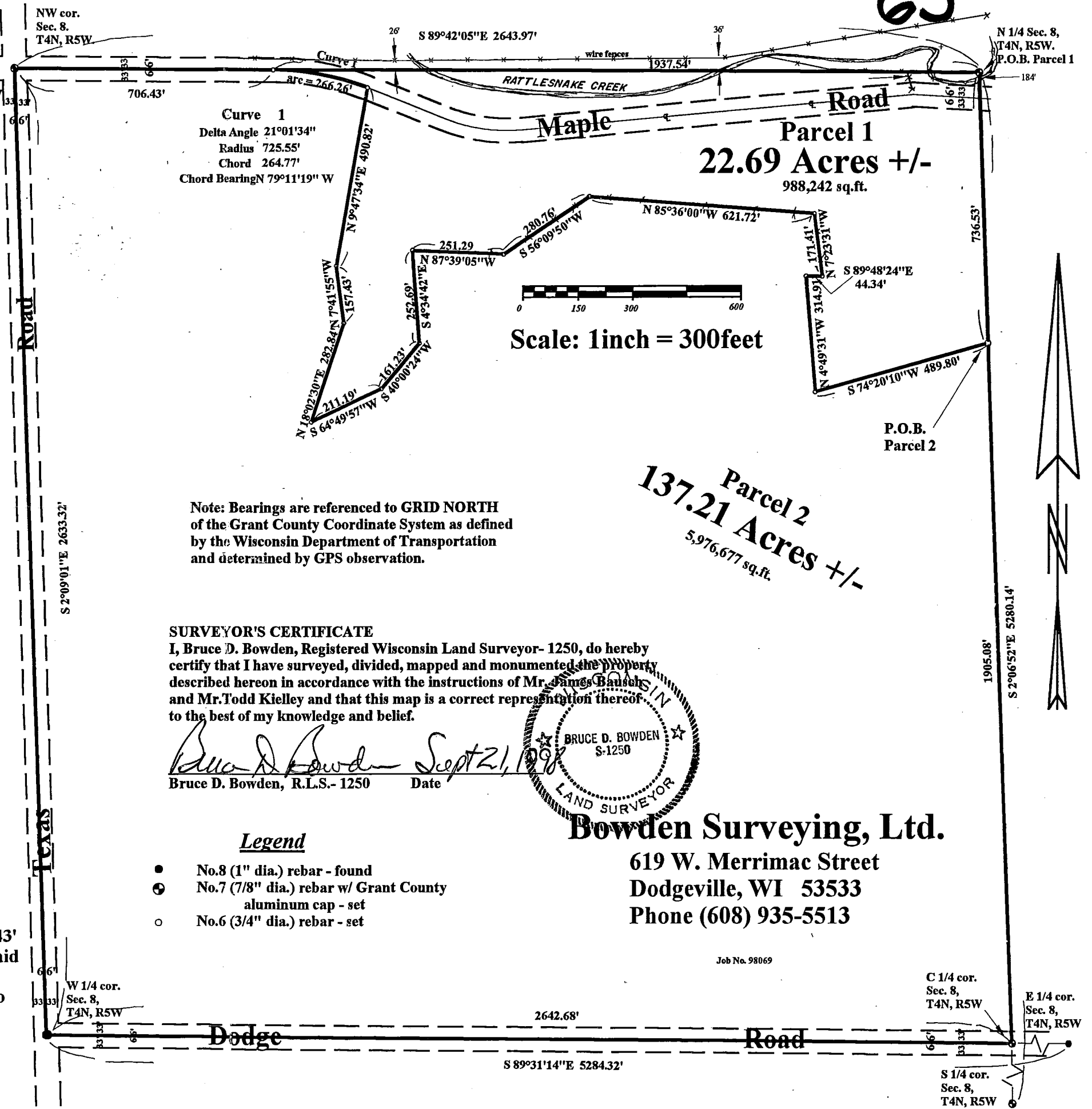

63

N 1/4 Sec. 8,
T4N, R5W,
P.O.B. Parcel 1

1905.08'
S 2°06'52"E 5280.14'

E 1/4 cor.
Sec. 8,
T4N, R5W

S 1/4 cor.
Sec. 8,
T4N, R5W

NW cor.
Sec. 8,
T4N, R5W

W 1/4 cor.
Sec. 8,
T4N, R5W

Texas

Maple

Dodge

