

REC'D SEP 18 1998

61

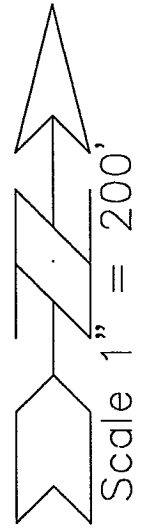
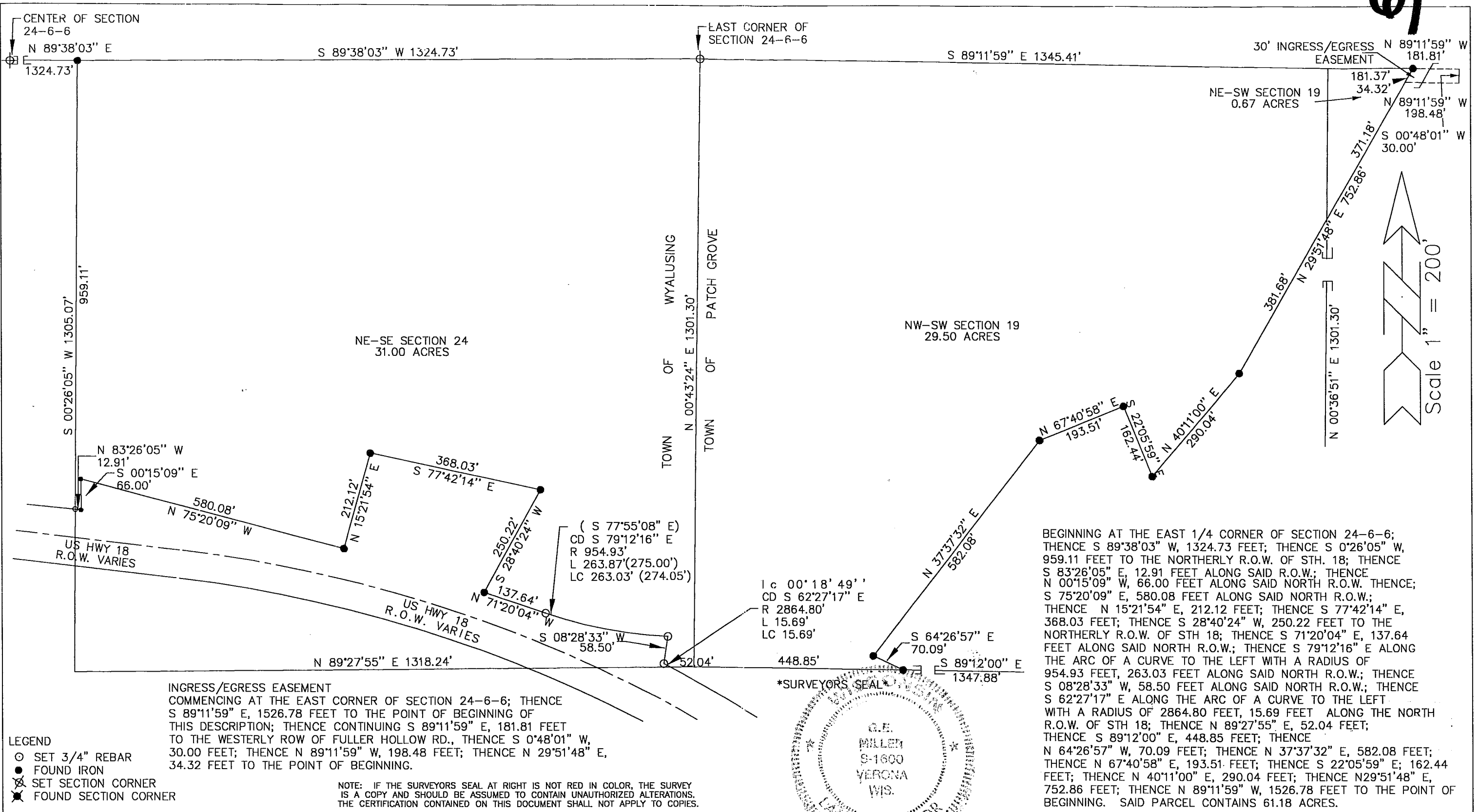

BEGINNING AT THE EAST 1/4 CORNER OF SECTION 24-6-6; THENCE S 89°38'03" W, 1324.73 FEET; THENCE S 0°26'05" W, 959.11 FEET TO THE NORTHERLY R.O.W. OF STH. 18; THENCE S 83°26'05" E, 12.91 FEET ALONG SAID R.O.W.; THENCE N 00°15'09" W, 66.00 FEET ALONG SAID NORTH R.O.W. THENCE; S 75°20'09" E, 580.08 FEET ALONG SAID NORTH R.O.W.; THENCE N 15°21'54" E, 212.12 FEET; THENCE S 77°42'14" E, 368.03 FEET; THENCE S 28°40'24" W, 250.22 FEET TO THE NORTHERLY R.O.W. OF STH 18; THENCE S 71°20'04" E, 137.64 FEET ALONG SAID NORTH R.O.W.; THENCE S 79°12'16" E ALONG THE ARC OF A CURVE TO THE LEFT WITH A RADIUS OF 954.93 FEET, 263.03 FEET ALONG SAID NORTH R.O.W.; THENCE S 08°28'33" W, 58.50 FEET ALONG SAID NORTH R.O.W.; THENCE S 62°27'17" E ALONG THE ARC OF A CURVE TO THE LEFT WITH A RADIUS OF 2864.80 FEET, 15.69 FEET ALONG THE NORTH R.O.W. OF STH 18; THENCE N 89°27'55" E, 52.04 FEET; THENCE S 89°12'00" E, 448.85 FEET; THENCE N 64°26'57" W, 70.09 FEET; THENCE N 37°37'32" E, 582.08 FEET; THENCE N 67°40'58" E, 193.51 FEET; THENCE S 22°05'59" E, 162.44 FEET; THENCE N 40°11'00" E, 290.04 FEET; THENCE N 29°51'48" E, 752.86 FEET; THENCE N 89°11'59" W, 1526.78 FEET TO THE POINT OF BEGINNING. SAID PARCEL CONTAINS 61.18 ACRES.

DRAWN BY: MSM
 DATE: 3-11-98
 PROJ No. 98008
 APPROVED BY: GEM

PREPARED FOR:
 HUGH & SHARON HORSFALL

PREPARED BY:
 LAND SURVEYS LTD.
 101 N. SHUMAN ST.
 VERONA, WI 53593
 (608) 845-8342
 © 1998 LAND SURVEYS LTD.

I, GREGG E. MILLER, REGISTERED LAND SURVEYOR, HEREBY CERTIFY THAT I HAVE SURVEYED AND MAPPED THE PARCEL OF LAND SHOWN HEREON, AND THAT THIS PLAT IS A TRUE AND CORRECT REPRESENTATION THEREOF, TO THE BEST OF MY KNOWLEDGE AND BELIEF.

GREGG E. MILLER RLS DATE 6-20-98

PLAT OF SURVEY

OF THE NE 1/4 OF THE SE 1/4 OF SECTION 24, T6N R6W TOWN OF WYALUSING, AND PART OF THE NW 1/4 OF THE SW 1/4 AND PART OF THE NE 1/4 OF THE SW 1/4 OF SECTION 19 T6N R W, TOWN OF PATCH GROVE, GRANT COUNTY, WISCONSIN