

REC'D SEP 18 1998

60

PLAT OF SURVEY

PART OF THE SOUTHWEST 1/4 OF SECTION 19, T 6 N, R 5 W,
TOWN OF PATCH GROVE, GRANT COUNTY, WISCONSIN

LEGAL DESCRIPTION:

COMMENCING AT THE EAST CORNER OF SECTION 24-6-6, THENCE S 89°11'59" E, 1691.94 FEET TO THE CENTERLINE OF FULLER HOLLOW RD., SAID POINT IS ALSO THE POINT OF BEGINNING OF THIS DESCRIPTION:

THENCE S 89°11'59" E 998.88 FEET TO THE CENTER OF SECTION 19-6-5; THENCE S 00°30'19" W, 1500.04 FEET; THENCE S 69°08'49" W, 784.81 FEET; THENCE NORTHWESTERLY 1172.85 FEET ALONG THE ARC OF A CURVE TO THE RIGHT HAVING A RADIUS OF 1287.06 FEET AND A CHORD BEARING OF N 78°08'25" W, 1132.69 FEET; THENCE N 52°23'03" W, 142.72 FEET TO THE CENTERLINE OF FULLER HOLLOW RD. THENCE N 33°21'39" E 57.72 FEET ALONG SAID CENTERLINE OF FULLER HOLLOW RD.; THENCE NORTHEASTERLY 396.29 FEET ALONG THE ARC OF A CURVE TO THE RIGHT HAVING A RADIUS OF 750.95 FEET AND A CHORD BEARING OF N 44°09'54" E, 391.70 FEET; ALONG SAID CENTERLINE OF FULLER HOLLOW RD.; THENCE N 54°44'21" E, 208.62 FEET; ALONG SAID CENTERLINE OF FULLER HOLLOW RD.; THENCE NORTHEASTERLY 330.29 ALONG THE ARC OF A CURVE TO THE LEFT HAVING A RADIUS OF 390.40 FEET AND A CHORD BEARING OF N 31°59'02" E, 320.53 FEET ALONG THE CENTERLINE OF FULLER HOLLOW ROAD; THENCE N 10°37'36" E, 99.25 FEET ALONG SAID CENTERLINE OF FULLER HOLLOW RD.; THENCE NORTHEASTERLY 215.47 FEET ALONG THE ARC OF A CURVE TO THE RIGHT HAVING A RADIUS OF 623.94 FEET AND A CHORD BEARING OF N 26°39'03" E, 214.40 FEET; ALONG SAID CENTERLINE; THENCE NORTHEASTERLY 509.88 ALONG THE ARC OF A CURVE TO THE LEFT HAVING A RADIUS OF 1816.23 FEET AND A CHORD BEARING OF N 24°21'48" E, 508.20 FEET ALONG THE CENTERLINE OF FULLER HOLLOW RD., TO THE POINT OF BEGINNING SAID PARCEL CONTAINS 57.24 ACRES.

I, GREGG E. MILLER, REGISTERED LAND SURVEYOR, HEREBY CERTIFY THAT I HAVE SURVEYED AND MAPPED THE PARCEL OF LAND SHOWN HEREON, AND THAT THIS PLAT IS A TRUE AND CORRECT REPRESENTATION THEREOF, TO THE BEST OF MY KNOWLEDGE AND BELIEF.

Gregg E. Miller 9-15-98
GREGG E. MILLER, R.L.S. DATE

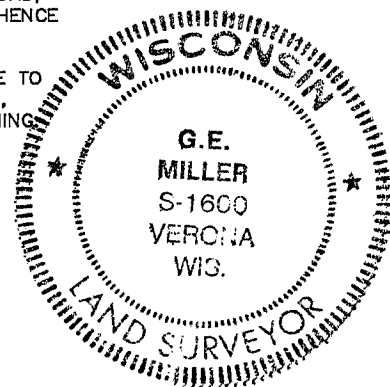

LEGEND

- ★ SECTION CORNER FOUND
- 3/4" X 24" REBAR SET

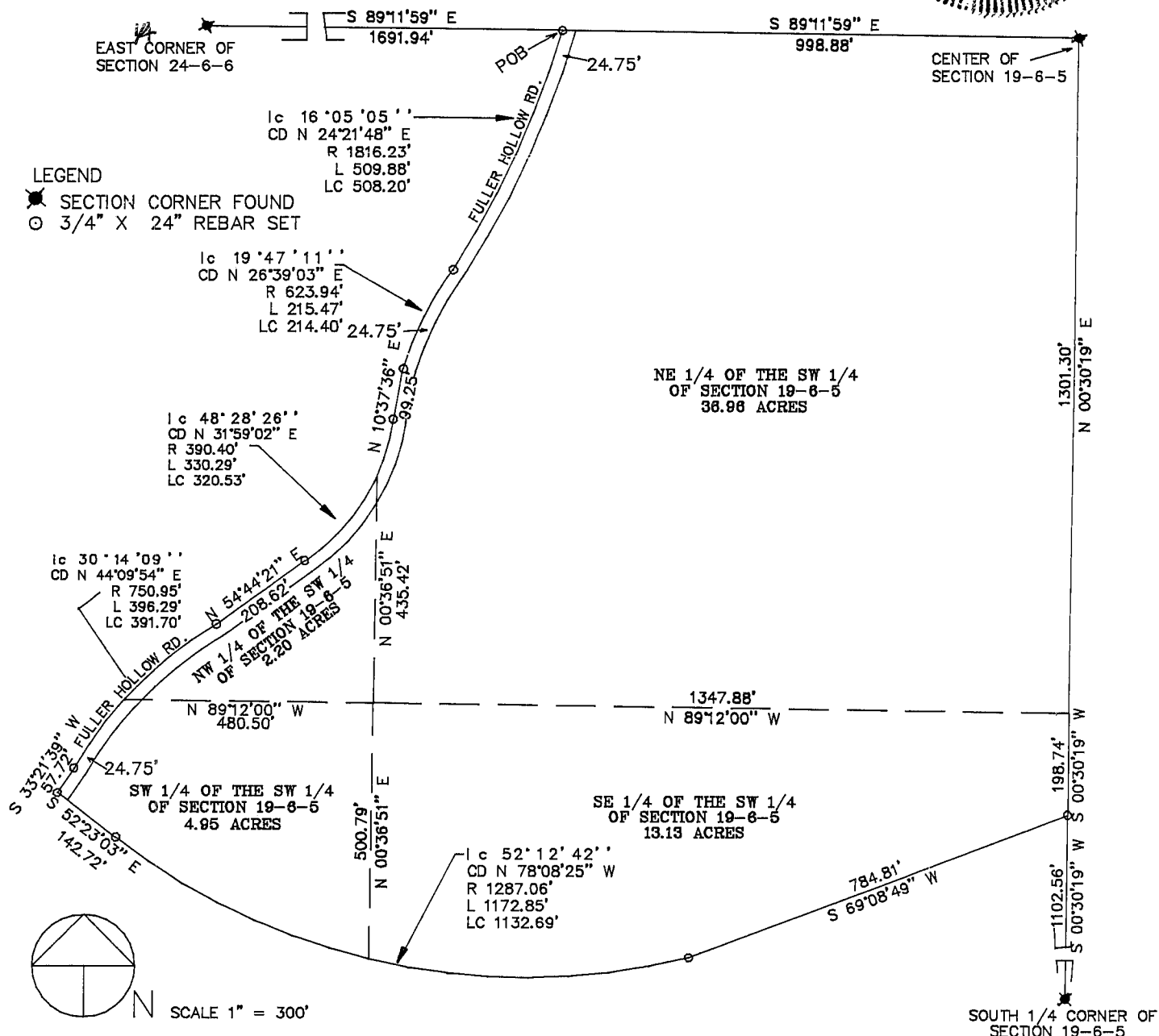

PREPARED BY:
LAND SURVEYS LTD
101 N. SHUMAN ST.
VERONA, WI 53593
(608) 845-8342
© 1998 LAND SURVEYS LTD

NOTE: IF THE SURVEYORS SEAL ABOVE IS NOT RED IN COLOR, THE SURVEY IS A COPY AND SHOULD BE ASSUMED TO CONTAIN UNAUTHORIZED ALTERATIONS. THE CERTIFICATION CONTAINED ON THIS DOCUMENT SHALL NOT APPLY TO COPIES.