

REC'D SEP 18 1998

PLAT OF SURVEY  
OF THE NW 1/4 OF THE SW 1/4 OF  
SECTION 24, T 6 N, R 6 W,  
TOWN OF WYALUSING, GRANT COUNTY  
WISCONSIN.

59

WEST 1/4 CORNER  
OF SECTION 24-6-6

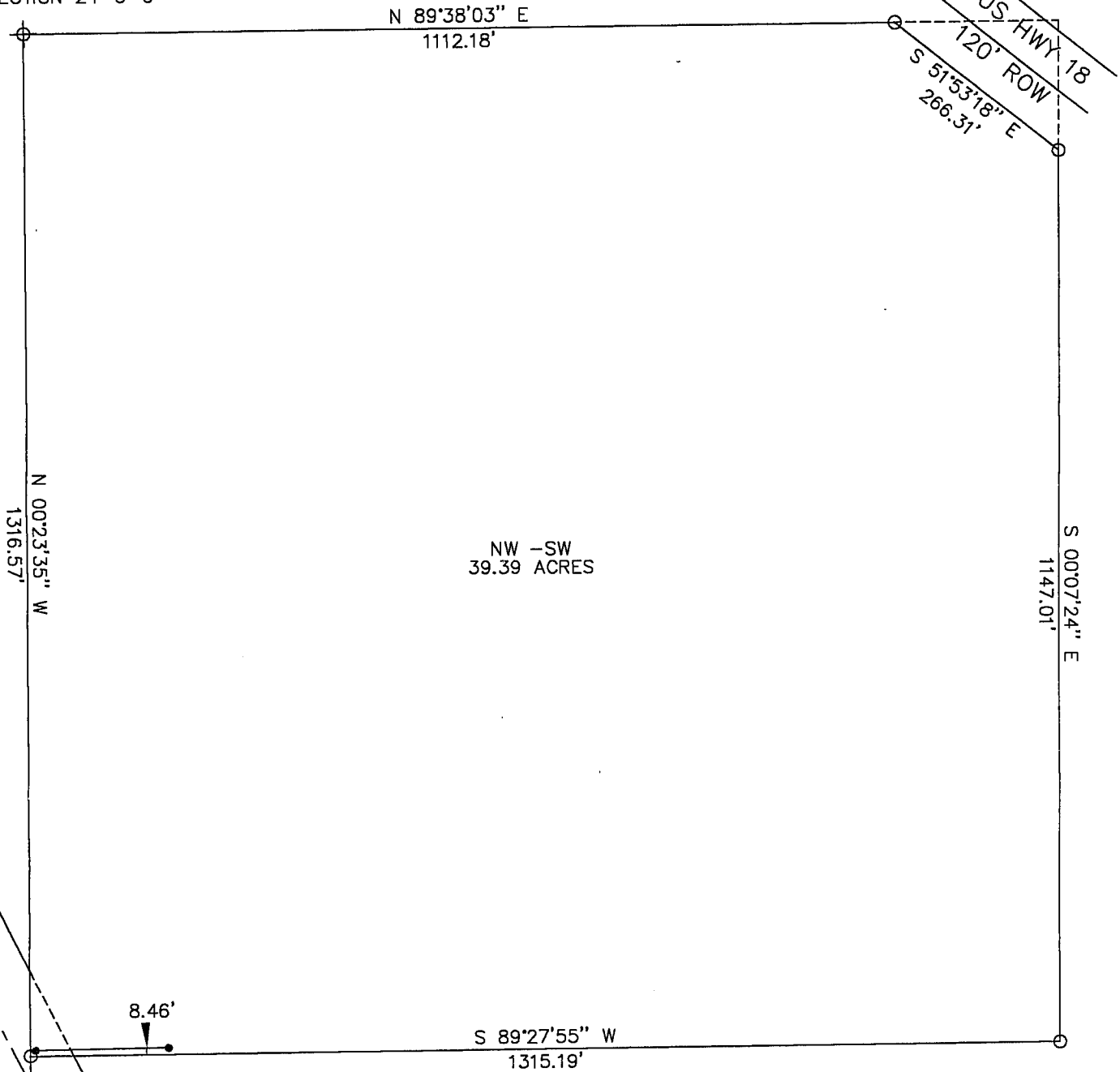

NW - SW  
39.39 ACRES

LEGAL DESCRIPTION:

BEGINNING AT THE WEST 1/4 CORNER OF SECTION 24, T6N R6W, THENCE N 89°38'03" E, 1112.18 FEET TO THE SOUTHWEST R.O.W. OF US HIGHWAY 18; THENCE S 51°53'18" E, 266.31 FEET ALONG SAID SOUTHWESTERLY R.O.W; THENCE S 00°07'24" E, 1147.01 FEET; THENCE S 89°27'55" W, 1315.19 FEET; THENCE N 00°23'35" W, 1316.57 FEET TO THE POINT OF BEGINNING. SAID PARCEL CONTAINS 39.39 ACRES.

LEGEND

- SET 3/4" REBAR
- FOUND IRON
- ⊗ SET SECTION CORNER
- ⊗ FOUND SECTION CORNEER

SOUTHWEST CORNER  
OF SECTION 24-6-6

I, GREGG E. MILLER, REGISTERED LAND SURVEYOR, HEREBY CERTIFY THAT I HAVE SURVEYED AND MAPPED THE PARCEL OF LAND SHOWN HEREON, AND THAT THIS PLAT IS A TRUE AND CORRECT REPRESENTATION THEREOF, TO THE BEST OF MY KNOWLEDGE AND BELIEF.

GREGG E. MILLER RLS DATE 6-20-98

NOTE: IF THE SURVEYORS SEAL AT RIGHT IS NOT RED IN COLOR, THE SURVEY IS A COPY AND SHOULD BE ASSUMED TO CONTAIN UNAUTHORIZED ALTERATIONS. THE CERTIFICATION CONTAINED ON THIS DOCUMENT SHALL NOT APPLY TO COPIES.

\*SURVEYORS SEAL\*

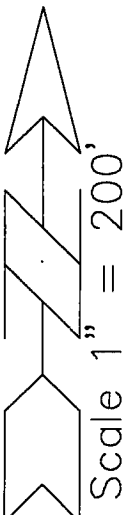

DRAWN BY: MSM	REVISIONS:	PREPARED FOR HUGH & SHARON HORSFALL	PREPARED BY: LAND SURVEYS LTD.
DATE: 3-11-98			101 N. SHUMAN ST.
PROJ No. 98008			VERONA, WI 53593
APPROVED BY: GEM			(608) 845-8342 © 1998 LAND SURVEYS LTD.