

52

REC'D AUG 26 1998

N

PLAT BEARINGS ARE REFERENCED TO THE WEST LINE OF THE NW 1/4 OF 9, T6N, R4W WHICH IS ASSUMED TO BEAR N 00°28'28" E, 2650.54' BETWEEN A 3/4" REBAR SET AT THE NW 1/4 AND A FOUND ANGLE IRON CORNER POST AT THE NW CORNER.

PLAT OF SURVEY

FOR: STAN UPDIKE

SHEET 1 OF 2

5.98 ACRES±

- LEGEND:**
- 3/4" IRON ROD SET
 - ▲ IRON ROD FOUND
 - △ IRON PIPE FOUND
 - X- FENCE
 - () RECORDED AS
 - + NO MONUMENT PLACED
 - RIGHT OF WAY POST

OFFICE DATA:	
JOB I.D.	98S-144
SURVEY CREW:	ML BM SU
FIELD BOOK NO.:	97-7
DWG. STORED:	VERS13EP
DRAWN BY:	ML
DRAWING NO.:	<DIR>98S-144.DWG
DATA FILE NO.:	<DIR>98S-144.DAT

P.O.B. IS LOCATED 514.35' NORTH AND 929.10' EAST OF THE W 1/4 CORNER OF SECTION 9, T6N, R4W.

DELTA 38°30'04"
 CH. BRG. S 64°28'53" W
 RADIUS 638.00 FT
 ARC 428.72 FT (430.81')
 CHORD 420.70 FT

N 59°59'36" E
 3.73' FROM POST
 TO ACTUAL CORNER

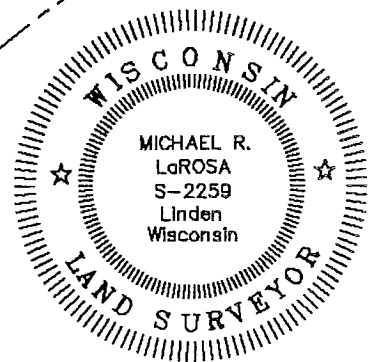

Michael R. LaRosa
 6/26/1998

SCHMIT ENGINEERING & SURVEYING
 215 E. GRACE ST DODGEVILLE, WI. 53533 (608)935-2721

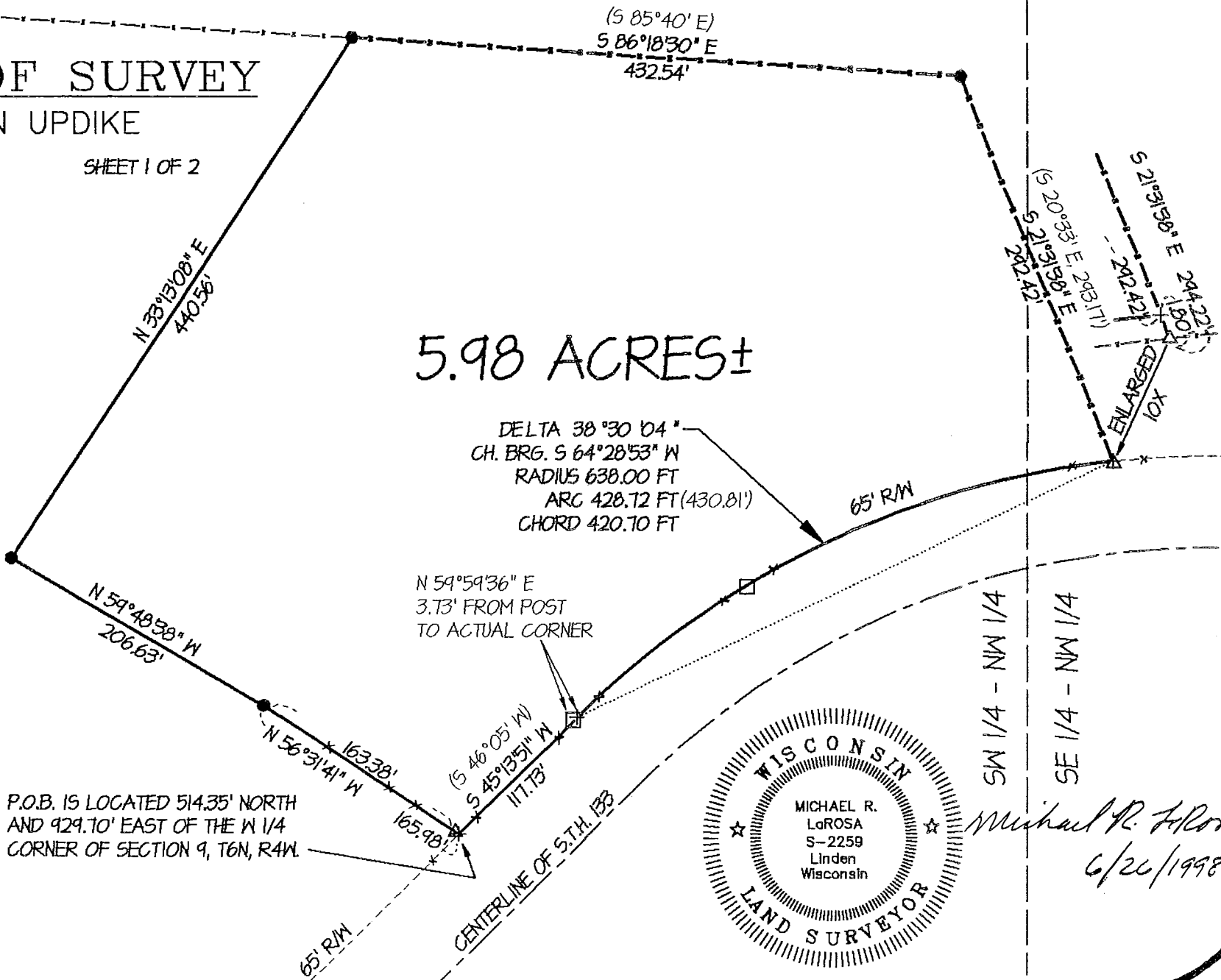

52

Plat of survey
For: Stan Updike
Job #98s-144
Sheet 2 of 2

PARCEL DESCRIPTION:

A parcel of land located in part of the SW 1/4 of the NW 1/4 and SE 1/4 of the NW 1/4 of Section 9, T6N, R4W, Grant County, Wisconsin, to wit:

Commencing at the W 1/4 CORNER of said Section 9; thence EAST, 929.70'; thence NORTH, 514.35' to the POINT OF BEGINNING; thence N 56° 31' 41" W, 165.98'; thence N 59° 48' 38" W, 206.63'; thence N 33° 13' 08" E, 440.56'; thence S 86° 18' 30" E, 432.54'; thence S 21° 31' 38" E, 292.42' to the northwesterly right of way of State Trunk Highway 133, said point being on a curve, concave to the southeast, having a radius of 638.00', a central angle of 38° 30' 04", and a chord of 420.70' bearing S 64° 28' 53" W; thence southwesterly along said curve and right of way, a distance of 428.72'; thence S 45° 13' 51" W along said right of way, 117.73' to the POINT OF BEGINNING; said described parcel containing 5.98 acres, more or less. Parcel is subject to any easements of record and or usage.

SURVEYOR'S CERTIFICATE:

I hereby certify that I have made a survey according to the instructions and/or description furnished me and that the plat drawn is a correct representation of that survey to the best of my knowledge and belief.

Michael R. LaRosa

Michael R. LaRosa RLS No. S-2259

6/26/1998
date

c:\d\1998\98s-144\98s-144.des

