

Sec 27, T3, R5 West

PLAT OF SURVEY FOR PATRICK LEY

50

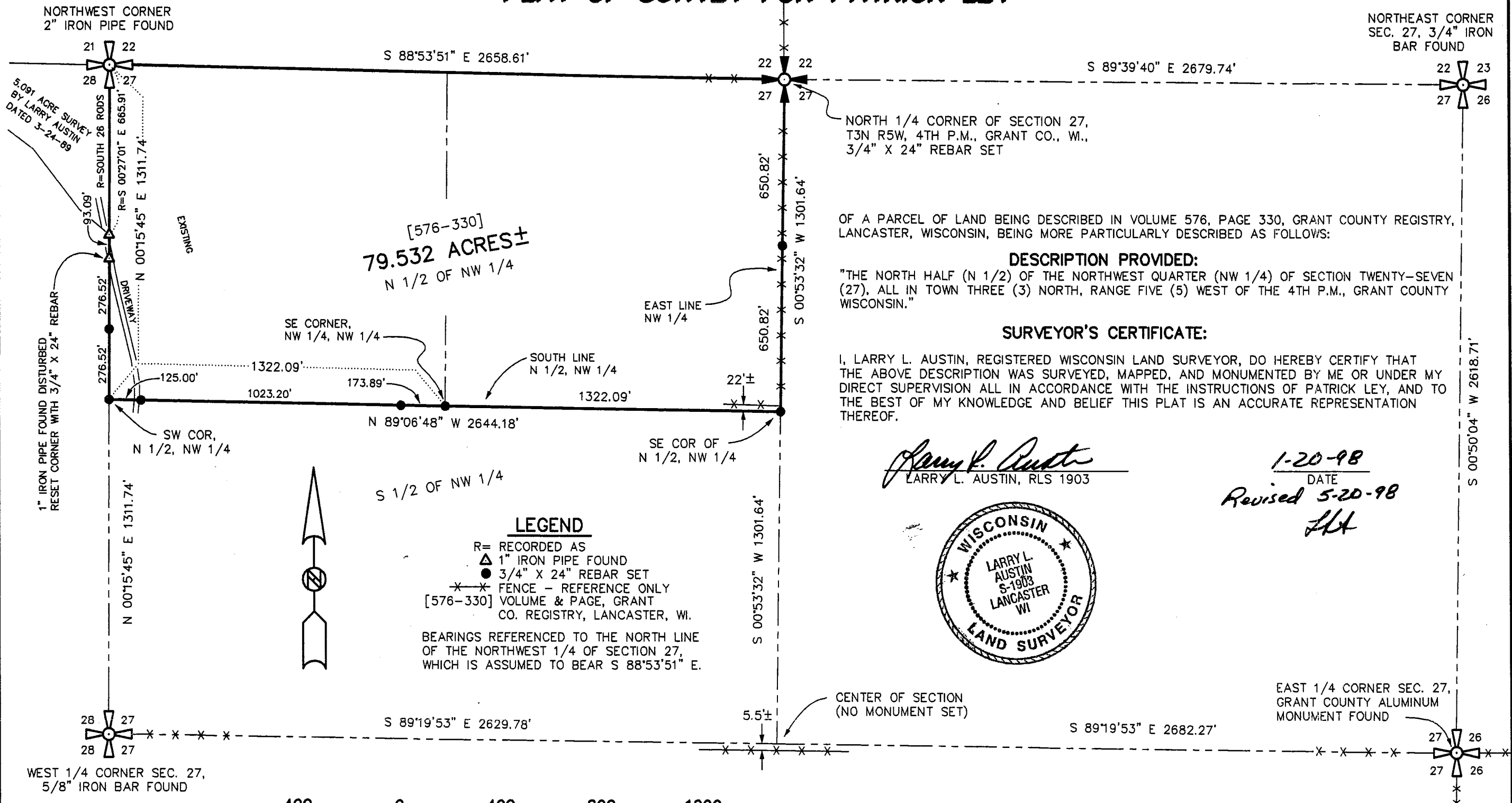

NORTH 1/4 CORNER OF SECTION 27,
T3N R5W, 4TH P.M., GRANT CO., WI.,
3/4" X 24" REBAR SET

OF A PARCEL OF LAND BEING DESCRIBED IN VOLUME 576, PAGE 330, GRANT COUNTY REGISTRY,
LANCASTER, WISCONSIN, BEING MORE PARTICULARLY DESCRIBED AS FOLLOWS:

DESCRIPTION PROVIDED:

"THE NORTH HALF (N 1/2) OF THE NORTHWEST QUARTER (NW 1/4) OF SECTION TWENTY-SEVEN
(27), ALL IN TOWN THREE (3) NORTH, RANGE FIVE (5) WEST OF THE 4TH P.M., GRANT COUNTY
WISCONSIN."

SURVEYOR'S CERTIFICATE:

I, LARRY L. AUSTIN, REGISTERED WISCONSIN LAND SURVEYOR, DO HEREBY CERTIFY THAT
THE ABOVE DESCRIPTION WAS SURVEYED, MAPPED, AND MONUMENTED BY ME OR UNDER MY
DIRECT SUPERVISION ALL IN ACCORDANCE WITH THE INSTRUCTIONS OF PATRICK LEY, AND TO
THE BEST OF MY KNOWLEDGE AND BELIEF THIS PLAT IS AN ACCURATE REPRESENTATION
THEREOF.

Larry L. Austin
LARRY L. AUSTIN, RLS 1903

1-20-98
DATE
Revised 5-20-98
LLA



AUSTIN ENGINEERING - LARRY L. AUSTIN
4211 HWY 81 E, LANCASTER, WI 53813
PHONE 608-723-6383 FAX 608-723-6702

DRAWN BY: SW AUSTIN	FIELDBOOK: 95-06, 97-36
APPROVED: LL AUSTIN	C:\SURVEY3\CASSVILLE\CASSVILLE
CREW: BS - DK	C:\EPSA\PROGRAM\T3NR5W\27PL
SHEET 1 OF 1	