

45

MORTGAGE INSPECTION

DESCRIPTION PROVIDED:
LOT ONE (1) AND THE EAST 1/2 OF LOT TWO (2), BLOCK ONE (1), VINEYARD ADDITION
TO THE CITY OF PLATTEVILLE, GRANT COUNTY, WISCONSIN.

STATEMENTS OF WORK TO BE DONE:

As client(s) of Larry L. Austin, Wisconsin Land Surveyor, I/we hereby request that the inspection be made according to the following specifications:

1. Only enough work be done to satisfy the requirements of: Susan Schlager
2. The exact Bearings and dimensions of the boundary of the parcel need not be shown.
3. No stakes be set to mark the corners of the parcel.
4. Measurements need not be taken as specified in A-E 7.03, A-E 7.04, A-E 7.05(3), A-E 7.06, A-E 7.07 of the Wisconsin Administrative Code.

Agent/Owner _____

Date _____

SURVEYOR'S CERTIFICATE:

I, HEREBY CERTIFY THAT I HAVE INSPECTED THE ABOVE PARCEL AND THAT THE MAP SHOWN HEREON IS A TRUE AND CORRECT REPRESENTATION THEREOF TO THE BEST OF MY KNOWLEDGE AND BELIEF, AND LOCATION OF THE PARCEL, IT'S RECORDED EXTERIOR BOUNDARIES, THE LOCATION OF VISIBLE ROADWAYS AND ENCROACHMENTS, IF ANY. THIS INSPECTION IS MADE FOR THE USE OF THE PRESENT OWNERS OF THE PROPERTY AND THOSE WHO PURCHASE, MORTGAGE, OR GUARANTEE TITLE THERETO WITHIN 6 MONTHS FROM THE DATE HEREON.

Larry L. Austin
LARRY L. AUSTIN, RLS 1903

4-10-98
DATE



SCALE 1" = 60'

ALL DIMENSIONS SHOWN HEREON ARE RECORDED

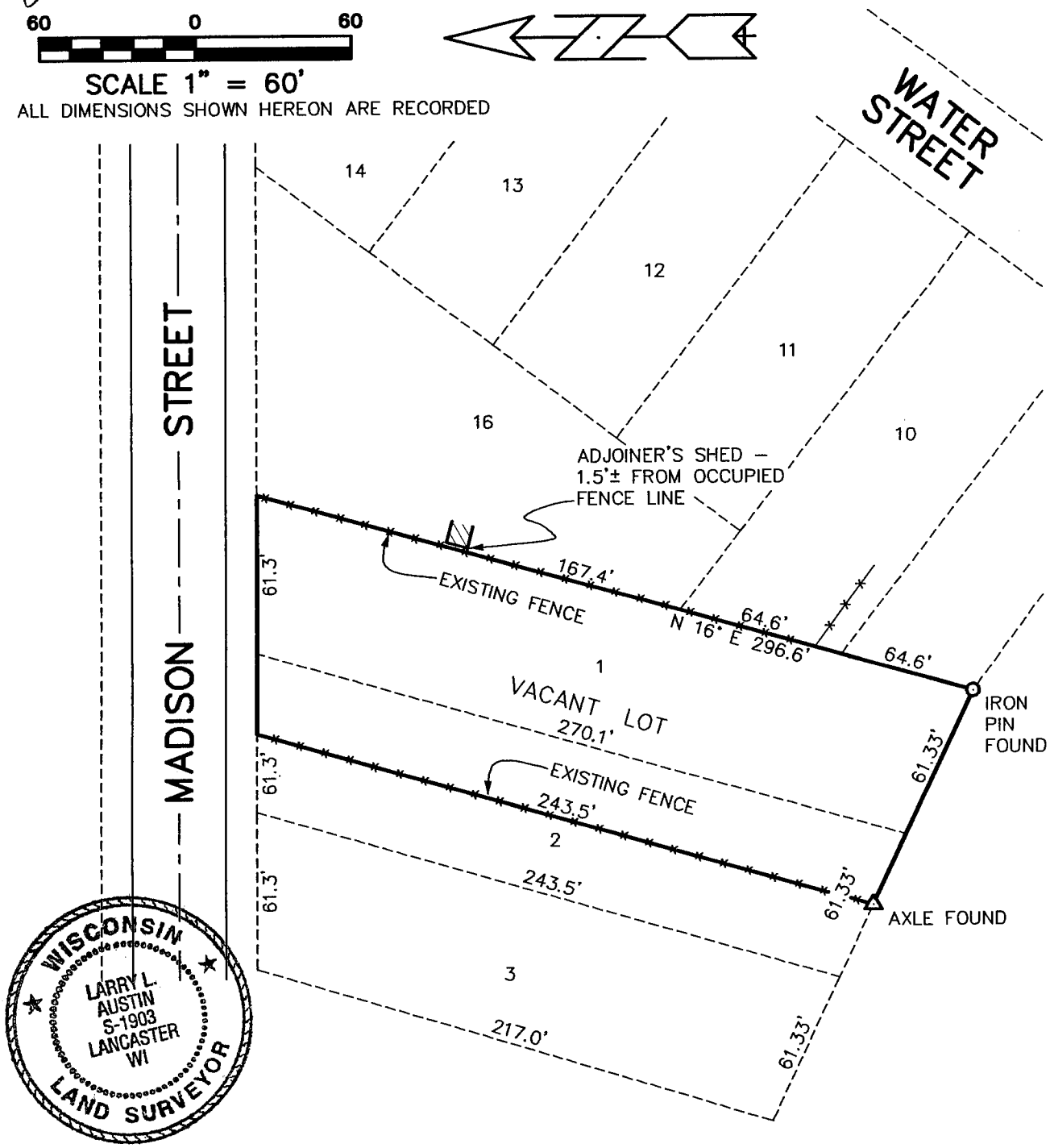

AUSTIN ENGINEERING, LLC.

4211 HWY 81 E, LANCASTER, WI 53813
PHONE 608-723-6363 FAX 608-723-6702

FIELDBOOK: 9705
C:\SURVEY3\PVILLE\VINEYARD
C:\EPSA\PROGRAM\PVILLE\B1L1VYSS

DRAWN BY: AJ AUSTIN
APPROVED: LL AUSTIN
CREW: BS - DK
SHEET 1 OF 1