

# PLAT OF SURVEY FOR FENNIMORE INTERIORS

LOCATED IN PART OF LOT 6, BLOCK 2, ORIGINAL PLAT,  
CITY OF FENNIMORE, GRANT COUNTY, WISCONSIN

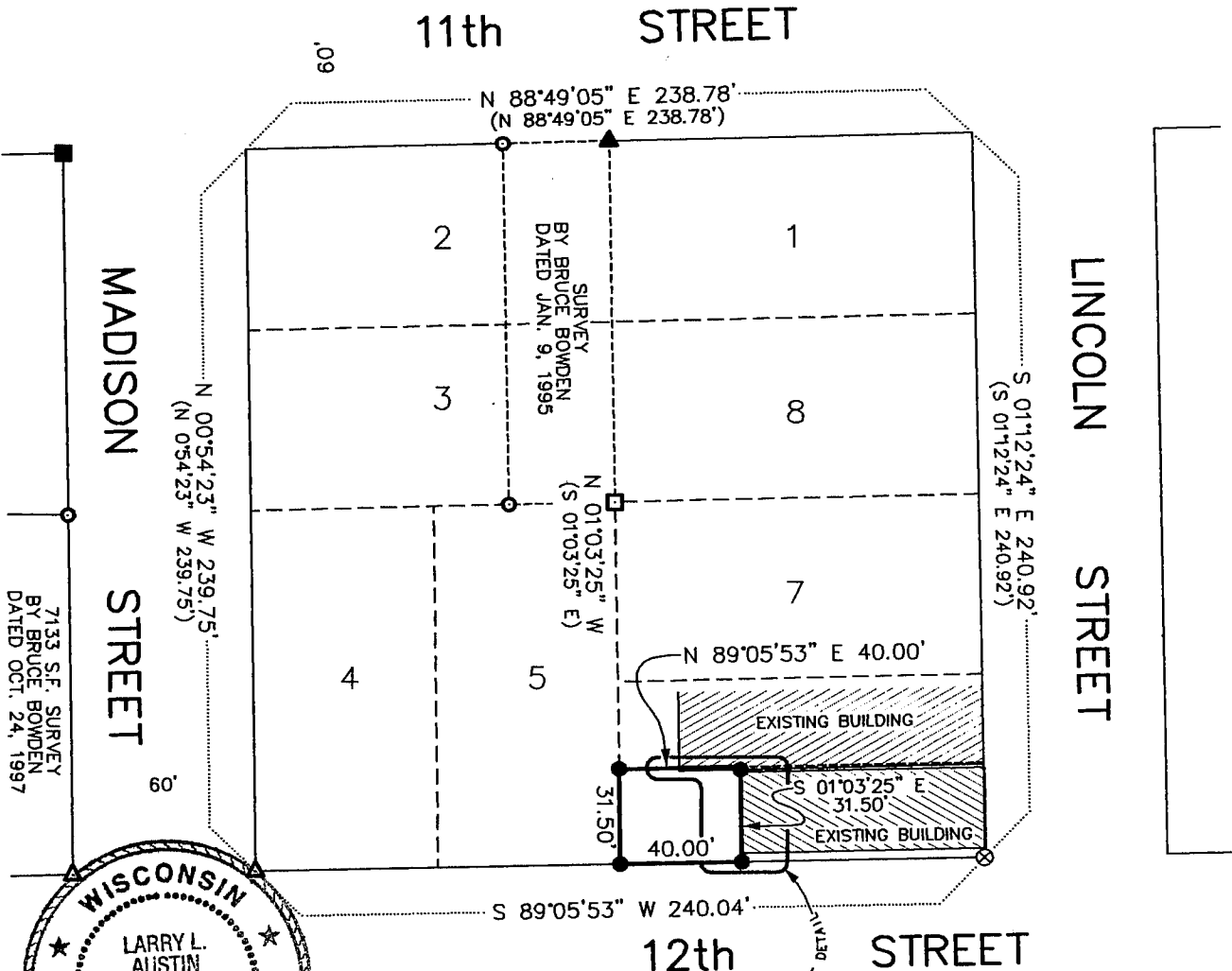

### LEGEND

- 2" IRON PIPE FOUND
- △ 1" IRON PIPE FOUND
- ▲ BRASS PLUG FOUND
- 1" IRON ROD FOUND
- NO. 6 REBAR FOUND
- ⊗ CHISELED "X" FOUND
- NO. 6 X 24" REBAR WITH PLASTIC CAP SET

(WEST) RECORDED DIMENSION OR BEARING

BEARINGS REFERENCED TO THE SOUTH LINE OF THE BLOCK 2 O.P., WHICH IS ASSUMED TO BEAR S 89°05'53" W.



SCALE 1" = 60'

### DESCRIPTION PROVIDED:

THE WEST 40 FEET OF THE SOUTH 31.5 FEET OF LOT NUMBER SIX (6), BLOCK NUMBER TWO (2) OF THE ORIGINAL PLAT OF THE VILLAGE (NOW CITY) OF FENNIMORE, GRANT COUNTY, WISCONSIN, ACCORDING TO THE RECORDED MAP OR PLAT THEREOF.

### SURVEYORS CERTIFICATE:

I, LARRY L. AUSTIN, REGISTERED WISCONSIN LAND SURVEYOR, DO HEREBY CERTIFY THAT THE ABOVE DESCRIPTION WAS SURVEYED, MAPPED, AND MONUMENTED BY ME OR UNDER MY DIRECT SUPERVISION, ALL IN ACCORDANCE WITH THE INSTRUCTIONS OF EARL VOLKMAN, AND TO THE BEST OF MY KNOWLEDGE AND BELIEF, THIS PLAT IS AN ACCURATE REPRESENTATION THEREOF.  
DATED THIS 5TH DAY OF MAY, 1998.

*Larry L. Austin*  
LARRY L. AUSTIN, S-1903

BUILDING CORNER FALLS ON LINE

**AUSTIN ENGINEERING, LLC.**  
4211 HWY 81 E, LANCASTER, WI 53813  
PHONE 608-723-6363 FAX 608-723-6702

FIELDBOOK: 9809  
C:\SURVEY3\FENNIMORE\OP02  
C:\EPSA\PROGRAM\FENNIMORE\OP02F1

DRAWN BY: AJ AUSTIN  
APPROVED: LL AUSTIN  
CREW: BS - DK  
SHEET 1 OF 1