

PLAT OF SURVEY FOR DALE VOGEL

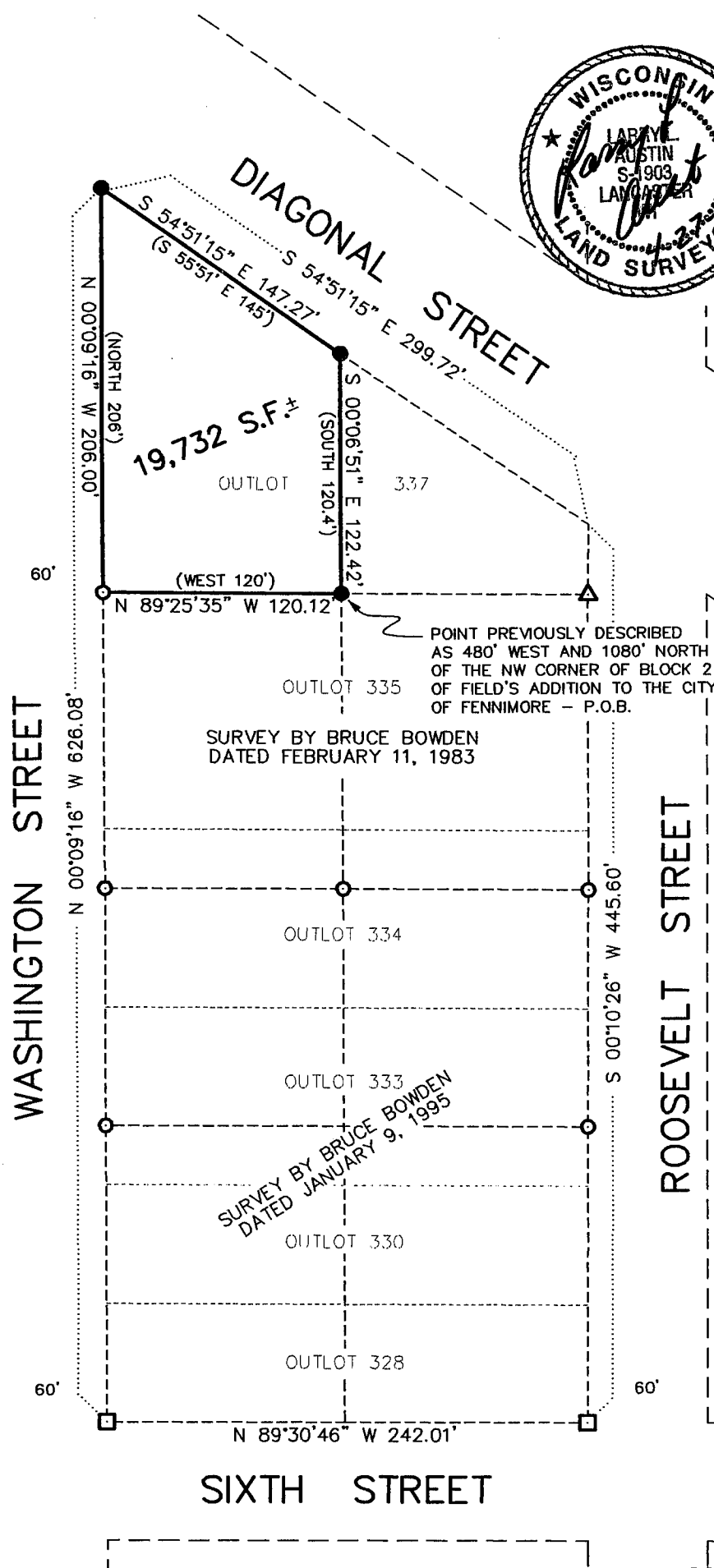

LEGEND

- NO. 6 X 24" REBAR SET WITH PLASTIC CAP
- 3/4" REBAR FOUND
- △ 1" IRON PIPE FOUND
- NO. 10 REBAR FOUND

(WEST) RECORDED DIMENSION OR BEARING
 BEARINGS REFERENCED TO THE WEST LINE OF
 OUTLOT 337 WHICH IS ASSUMED TO BEAR
 N 00°09'16" W.

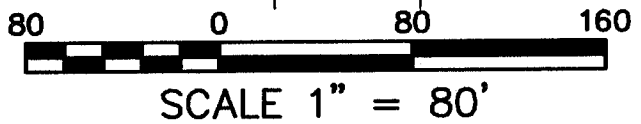

AUSTIN ENGINEERING, LLC. 4211 HWY 81 E, LANCASTER, WI 53813 PHONE 608-723-6363 FAX 608-723-6702	
FIELDBOOK: 9805 C:\SURVEY3\T6NR2W\19 C:\EPSA\PROGRAM\FENNIMORE\OL337DV	DRAWN BY: AJ AUSTIN APPROVED: LL AUSTIN CREW: BS - DK SHEET 1 OF 2

PLAT OF SURVEY FOR DALE VOGEL

DESCRIPTION PROVIDED:

BEGINNING AT A POINT WHICH IS 480 FEET WEST AND 1080 FEET NORTH OF THE NORTHWEST CORNER OF BLOCK 2 OF FIELD'S ADDITION TO THE CITY OF FENNIMORE; THENCE WEST 120 FEET; THENCE NORTH 206 FEET; THENCE SOUTH 55° 51' EAST 145 FEET; THENCE SOUTH 120.4 FEET TO THE PLACE OF BEGINNING. ALSO DESCRIBED AS THE WEST 120 FEET OF OUTLOT 337 ON THE ASSESSMENT PLAT FOR THE CITY OF FENNIMORE.

SURVEYORS CERTIFICATE:

I, LARRY L. AUSTIN, REGISTERED WISCONSIN LAND SURVEYOR, DO HEREBY CERTIFY THAT THE ABOVE DESCRIPTION WAS SURVEYED, MAPPED, AND MONUMENTED BY ME OR UNDER MY DIRECT SUPERVISION, ALL IN ACCORDANCE WITH THE INSTRUCTIONS OF DALE VOGEL, AND TO THE BEST OF MY KNOWLEDGE AND BELIEF, THIS PLAT IS AN ACCURATE REPRESENTATION THEREOF.
DATED THIS 27TH DAY OF APRIL, 1998.

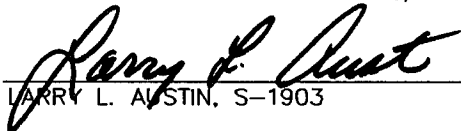
LARRY L. AUSTIN, S-1903

AUSTIN ENGINEERING, LLC.
4211 HWY 81 E, LANCASTER, WI 53813
PHONE 608-723-6363 FAX 608-723-6702

FIELDBOOK: 9805
C:\SURVEY3\T6NR2W\19
C:\EPSA\PROGRAM\FENNIMORE\OL337DV

DRAWN BY: AJ AUSTIN
APPROVED: LL AUSTIN
CREW: BS - DK
SHEET 2 OF 2