

Sec 26, T8, R.2 West

PLAT OF SURVEY for REGGIE REYNOLDS

34

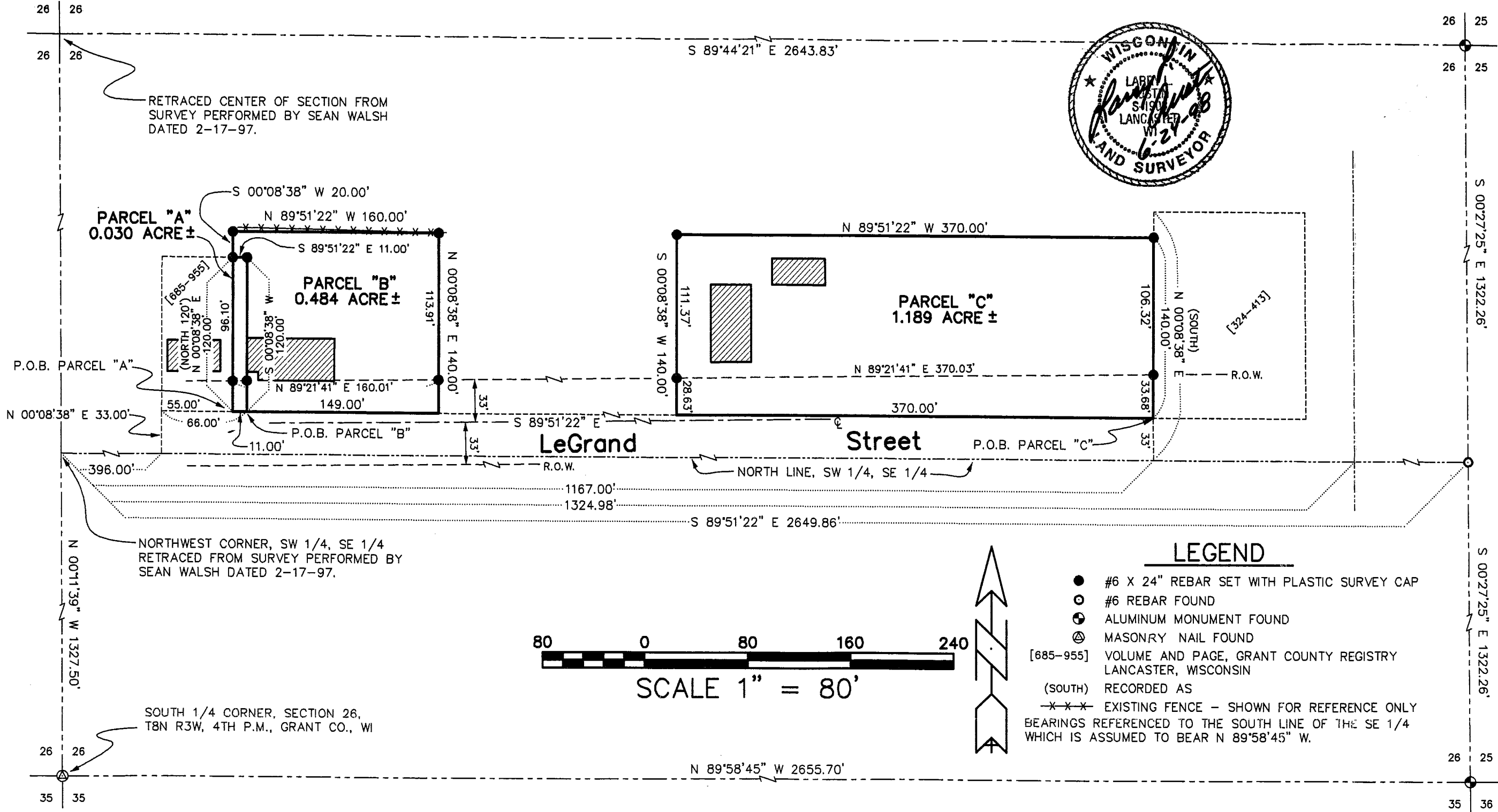

AUSTIN ENGINEERING, LLC.
 4211 HWY 81 E, LANCASTER, WI 53813
 PHONE 608-723-6363 FAX 608-723-6702

DRAWN BY: AJ AUSTIN
 APPROVED: LL AUSTIN
 CREW: BS - SB

FIELDBOOK: 9810
 C:\SURVEY3\T8NR3W\26
 C:\EPSA\PROGRAM\T8NR3W\26RR

PLAT OF SURVEY for REGGIE REYNOLDS

DESCRIPTION OF PARCEL "A"

A PARCEL OF LAND LOCATED IN THE NORTHWEST 1/4 OF THE SOUTHEAST 1/4 OF SECTION 26, TOWN 8 NORTH RANGE 3 WEST OF THE 4TH P.M., GRANT COUNTY, WISCONSIN, SAID PARCEL BEING DESCRIBED AS FOLLOWS: COMMENCING AT THE SOUTH 1/4 CORNER OF SAID SECTION 26; THENCE N 00°11'39" W 1327.50' TO THE NORTHWEST CORNER OF THE SOUTHWEST 1/4 OF THE SOUTHEAST 1/4 OF SAID SECTION 26; THENCE S 89°51'22" E 396.00' ALONG THE NORTH LINE OF THE SOUTHWEST 1/4 OF SAID SOUTHEAST 1/4; THENCE N 00°08'38" E 33.00' TO THE SOUTHWEST CORNER OF THAT PROPERTY AS DESCRIBED IN VOLUME 685, PAGE 955, GRANT COUNTY REGISTRY, LANCASTER, WISCONSIN; THENCE S 89°51'22" E 55.00' TO THE POINT OF BEGINNING; THENCE N 00°08'38" W 120.00' TO THE NORTH LINE OF SAID PROPERTY; THENCE S 89°51'22" E 11.00' TO THE NORTHEAST CORNER OF SAID PROPERTY; THENCE S 00°08'38" W 120.00'; THENCE N 89°51'22" W 11.00' TO THE POINT OF BEGINNING, CONTAINING 0.030 ACRES, MORE OR LESS, AND BEING SUBJECT TO ANY AND ALL EASEMENTS OF RECORD AND/OR USAGE.

DESCRIPTION OF PARCEL "B"

A PARCEL OF LAND LOCATED IN THE NORTHWEST 1/4 OF THE SOUTHEAST 1/4 OF SECTION 26, TOWN 8 NORTH RANGE 3 WEST OF THE 4TH P.M., GRANT COUNTY, WISCONSIN, SAID PARCEL BEING DESCRIBED AS FOLLOWS: COMMENCING AT THE SOUTH 1/4 CORNER OF SAID SECTION 26; THENCE N 00°11'39" W 1327.50' TO THE NORTHWEST CORNER OF THE SOUTHWEST 1/4 OF THE SOUTHEAST 1/4 OF SAID SECTION 26; THENCE S 89°51'22" E 396.00' ALONG THE NORTH LINE OF THE SOUTHWEST 1/4 OF SAID SOUTHEAST 1/4; THENCE N 00°08'38" E 33.00' TO THE SOUTHWEST CORNER OF THAT PROPERTY AS DESCRIBED IN VOLUME 685, PAGE 955, GRANT COUNTY REGISTRY, LANCASTER, WISCONSIN; THENCE S 89°51'22" E 66.00' TO THE SOUTHEAST CORNER OF SAID PROPERTY AND THE POINT OF BEGINNING; THENCE S 89°51'22" E 149.00'; THENCE N 00°08'38" E 140.00' TO A NO. 6 REBAR; THENCE N 89°51'22" W 160.00' TO A NO. 6 REBAR; THENCE S 00°08'38" W 20.00' TO THE NORTH LINE OF THAT PROPERTY AS DESCRIBED IN VOLUME 685, PAGE 955, GRANT COUNTY REGISTRY, LANCASTER, WISCONSIN; THENCE S 89°51'22" E 11.00' TO THE NORTHEAST CORNER OF SAID PROPERTY; THENCE S 00°08'38" W 120.00' ALONG THE EAST LINE OF SAID PROPERTY TO THE POINT OF BEGINNING, CONTAINING 0.484 ACRES, MORE OR LESS, AND BEING SUBJECT TO ANY AND ALL EASEMENTS OF RECORD AND/OR USAGE.

DESCRIPTION OF PARCEL "C"

A PARCEL OF LAND LOCATED IN THE NORTHWEST 1/4 OF THE SOUTHEAST 1/4 OF SECTION 26, TOWN 8 NORTH RANGE 3 WEST OF THE 4TH P.M., GRANT COUNTY, WISCONSIN, SAID PARCEL BEING DESCRIBED AS FOLLOWS: COMMENCING AT THE SOUTH 1/4 CORNER OF SAID SECTION 26; THENCE N 00°11'39" W 1327.50' TO THE NORTHWEST CORNER OF THE SOUTHWEST 1/4 OF THE SOUTHEAST 1/4 OF SAID SECTION 26; THENCE S 89°51'22" E 1167.00' ALONG THE NORTH LINE OF THE SOUTHWEST 1/4 OF SAID SOUTHEAST 1/4; THENCE N 00°08'38" E 33.00' TO THE SOUTHWEST CORNER OF THAT PROPERTY AS DESCRIBED IN VOLUME 324, PAGE 413, GRANT COUNTY REGISTRY, LANCASTER, WISCONSIN, SAID CORNER BEING THE POINT OF BEGINNING; THENCE N 00°08'38" E 140.00' ALONG THE WEST LINE OF SAID PROPERTY TO A NO. 6 REBAR; THENCE N 89°51'22" W 370.00' TO A NO. 6 REBAR; THENCE S 00°08'38" W 140.00'; THENCE S 89°51'22" E 370.00' TO THE POINT OF BEGINNING, CONTAINING 1.189 ACRES, MORE OR LESS, AND BEING SUBJECT TO ANY AND ALL EASEMENTS OF RECORD AND/OR USAGE.

SURVEYOR'S CERTIFICATE:

I, LARRY L. AUSTIN, REGISTERED LAND SURVEYOR, DO HEREBY CERTIFY:
THAT THE ABOVE DESCRIPTIONS WERE SURVEYED, MAPPED, AND MONUMENTED BY ME OR UNDER MY DIRECT SUPERVISION.
THAT NOT NECESSARILY ALL LOCAL ORDINANCES ARE MET WITH THIS SURVEY.
THAT THIS SURVEY WAS PREPARED UNDER THE DIRECTION OF REGGIE REYNOLDS.
THAT TO THE BEST OF MY KNOWLEDGE AND BELIEF, THIS PLAT IS AN ACCURATE REPRESENTATION THEREOF.
DATED THIS 24TH DAY OF JUNE, 1998.

LARRY L. AUSTIN, S-1903