

Sec 9, T6, R4 West

28

RETRACEMENT SURVEY for RODNEY ROGGENSACK

NOTE:

THIS SURVEY WAS PERFORMED TO RETRACE PART OF A LAURENCE SCHMIT SURVEY DATED 10-25-78, AS SHOWN ON THIS PLAT.

LEGEND

- 1 1/2" IRON PIPE FOUND
- △ RAILROAD SPIKE FOUND
- x-x- EXISTING FENCE
- () RECORDED AS

BEARINGS ARE REFERENCED TO TRUE NORTH BASED UPON GPS OBSERVATION.



SCALE 1" = 200'



NORTHEAST CORNER,
SECTION 9, T6N R4W,
GRANT COUNTY, WI

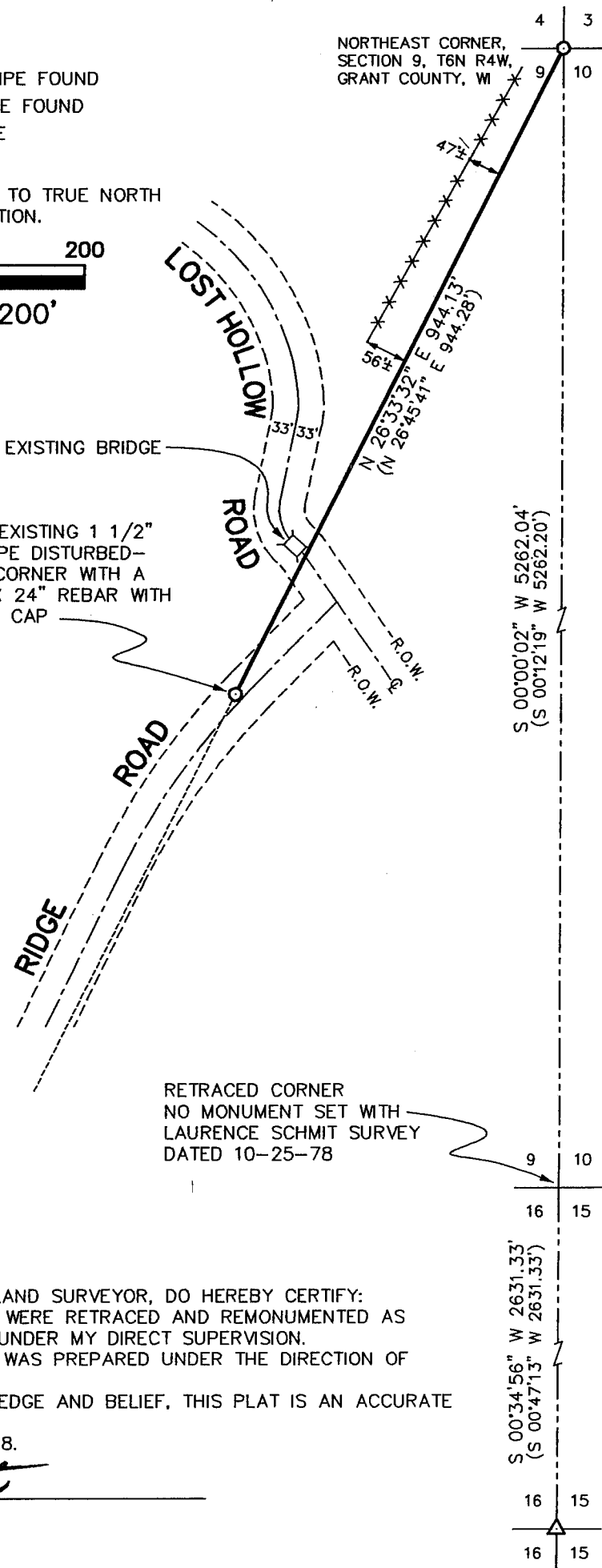

FOUND EXISTING 1 1/2" IRON PIPE DISTURBED—RESET CORNER WITH A NO. 6 X 24" REBAR WITH PLASTIC CAP

RETRACED CORNER
NO MONUMENT SET WITH
LAURENCE SCHMIT SURVEY
DATED 10-25-78



SURVEYOR'S CERTIFICATE:

I, LARRY L. AUSTIN, REGISTERED LAND SURVEYOR, DO HEREBY CERTIFY:
 THAT THE LINES ON THIS SURVEY WERE RETRACED AND REMONUMENTED AS SHOWN ON THIS PLAT BY ME OR UNDER MY DIRECT SUPERVISION.
 THAT THIS RETRACEMENT SURVEY WAS PREPARED UNDER THE DIRECTION OF RODNEY ROGGENSACK.
 THAT TO THE BEST OF MY KNOWLEDGE AND BELIEF, THIS PLAT IS AN ACCURATE REPRESENTATION THEREOF.
 DATED THIS 18 DAY OF JUNE, 1998.

Larry L. Austin
 LARRY L. AUSTIN, S-1903

AUSTIN ENGINEERING, LLC
 4211 HWY 81 E, LANCASTER, WI 53813
 PHONE 608-723-6363 FAX 608-723-6702

FIELDBOOK: SDR33
 C:\SURVEY3\T6NR4W\09
 C:\EPSA\PROGRAM\T6NR4W\09RR

DRAWN BY: AJ AUSTIN
 APPROVED: LL AUSTIN
 CREW: BS - SB
 SHEET 1 OF 1