

PLAT OF SURVEY for KENNETH WHITCHER

DESCRIPTION PROVIDED:

THE SOUTH EAST QUARTER (S.E. 1/4) OF THE SOUTH WEST QUARTER (S.W. 1/4) OF SECTION NINETEEN (19), TOWNSHIP 4 NORTH, RANGE 1 WEST OF THE FOURTH P.M., TOWN OF LIMA, GRANT COUNTY, WISCONSIN, EXCEPTING THEREFROM A TRACT OF ONE ACRE, MORE OR LESS, EXCEPTING THEREFROM A TRACT OF ONE ACRE, MORE OR LESS, LOCATED APPROXIMATELY IN THE NORTH EAST CORNER THEREOF.

SURVEYOR'S CERTIFICATE:

I, LARRY L. AUSTIN, REGISTERED LAND SURVEYOR, DO HEREBY CERTIFY: THAT THE ABOVE DESCRIPTION WAS SURVEYED, MAPPED, AND MONUMENTED BY ME OR UNDER MY DIRECT SUPERVISION. THAT THIS SURVEY WAS PREPARED UNDER THE DIRECT SUPERVISION KENNETH WHITCHER. THAT TO THE BEST OF MY KNOWLEDGE AND BELIEF, THIS PLAT IS AN ACCURATE REPRESENTATION THEREOF. DATED THIS 5TH DAY OF JUNE, 1998.

Larry L. Austin
LARRY L. AUSTIN, S-1903

NOTE:

THE EXCEPTION IN THE PROVIDED DESCRIPTION WAS UNRETRACABLE. A MORE ACCURATE DESCRIPTION WAS NOT FOUND. OCCUPATION WAS SURVEYED AND AGREED UPON BETWEEN RAY MOON, ADJOINER AND KENNETH WHITCHER, OWNER. IT IS RECOMMENDED THAT QUIT CLAIM DEEDS BE EXCHANGED TO THE LINES AS SHOWN ON THIS SURVEY.



LEGEND

- ⊕ NO. 6 REBAR FOUND
- NO. 6 X 24" REBAR WITH PLASTIC CAP
- ⊙ 1" IRON PIPE FOUND
- △ PK NAIL FOUND

BEARINGS REFERENCED TO THE SOUTH LINE OF THE SW 1/4 WHICH IS ASSUMED TO BEAR N 89°13'04" W.

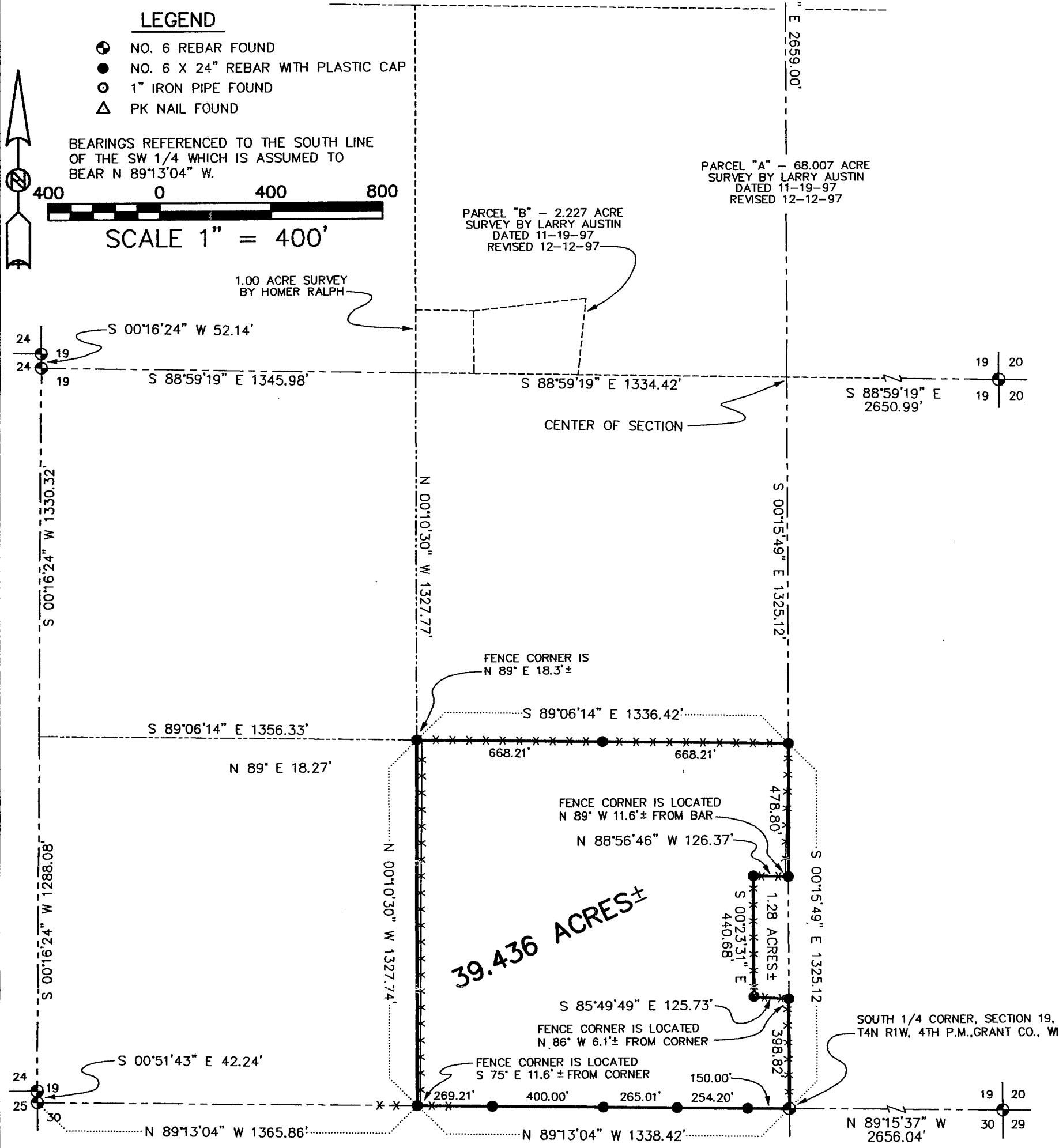
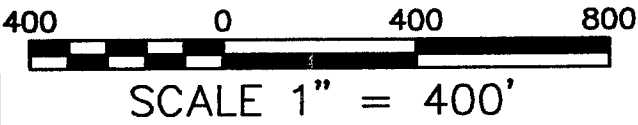

AUSTIN ENGINEERING, LLC
 4211 HWY 81, LANCASTER, WI 53813
 PHONE 608-723-6363 FAX 608-723-6702

FIELDBOOK: 9622A
 C:\SURVEY3\T4NR2W\14
 C:\EPSA\PROGRAM\T4NR1W\19KW

DRAWN BY: AJ AUSTIN
 APPROVED: LL AUSTIN
 CREW: BS - SB