

PLAT OF SURVEY

OF A TRACT OF LAND LOCATED IN THE NORTHWEST QUARTER (NW1/4) OF THE NORTHWEST QUARTER (NW1/4) OF SECTION 27, TOWNSHIP ONE (1) NORTH, RANGE TWO (2) WEST OF THE 4TH P.M., GRANT COUNTY, WISCONSIN. MORE PARTICULARLY DESCRIBED AS FOLLOWS;

BEGINNING AT THE NORTHWEST CORNER OF SAID SECTION 27

THENCE NORTH 88° 58' 44" EAST (THIS IS AN ASSUMED BEARING FOR THE PURPOSE OF THIS SURVEY ONLY) ALONG THE NORTH LINE OF SAID SEC. 27, A DISTANCE OF 158.00 FEET, TO THE POINT OF BEGINNING;

THENCE SOUTH 45° 43' 52" EAST, A DISTANCE OF 411.06 FEET, TO THE NORTH RIGHT OF WAY (ROW) LINE OF WOODLAND LANE;

THENCE SOUTHWESTERLY ALONG SAID ROW A DISTANCE OF 163.23 FEET, ALONG THE ARC OF A 376.26 FOOT RADIUS CURVE TO THE RIGHT, OF WHICH THE CHORD DISTANCE IS 161.96 FEET AND A CHORD BEARING OF SOUTH 28° 45' 13" WEST;

THENCE NORTH 57° 51' 52" WEST, A DISTANCE OF 257.40 FEET ;

THENCE NORTH 00° 18' 00" EAST, A DISTANCE OF 292.00 FEET, TO THE POINT OF BEGINNING

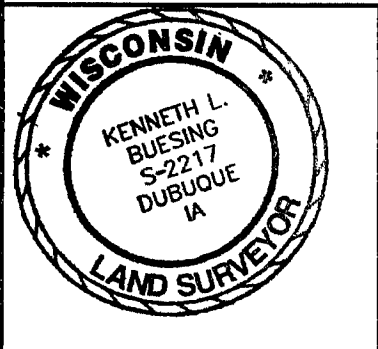
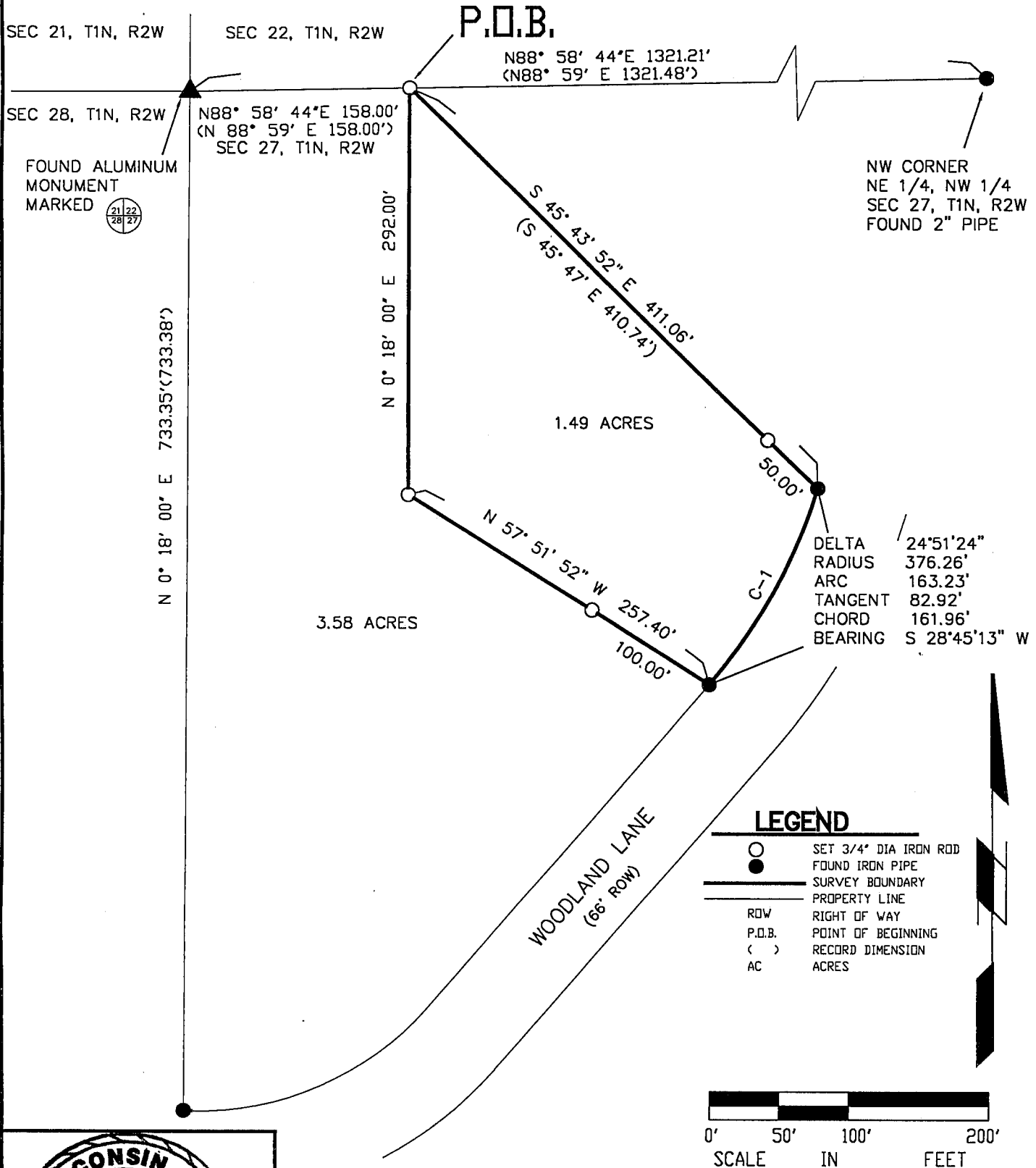

I, KENNETH L. BUESING, REGISTERED WISCONSIN LAND SURVEYOR DO HEREBY CERTIFY THAT THE ABOVE SURVEY AND PLAT WERE PREPARED BY ME OR UNDER MY DIRECT SUPERVISION, IN ACCORDANCE WITH THE INSTRUCTIONS OF MICHAEL SCHRAMM, AND TO THE BEST OF MY KNOWLEDGE AND BELIEF THIS PLAT IS AN ACCURATE REPRESENTATION THEREOF.

Kenneth L. Buesing
 KENNETH L. BUESING RLS # S-2217

21 July, 1998
 (DATE)

BUESING & ASSOCIATES
 CONSULTING ENGINEERS
 1212 LOCUST STREET
 DUBUQUE, IOWA 52001
 (319) 556-4389

DRAWN BY: MJW
 CHECKED BY: KLB
 SCALE: 1" = 100"
 PLOT DATE: JULY 21, 1998
 DWG. NO. 98122-02