

CLIENT:
 WISCONSIN DEPARTMENT OF TRANSPORTATION
 BUREAU OF AERONAUTICS
 4802 SHEBOYGAN AVENUE, ROOM 701
 MADISON, WISCONSIN 53707-7914

AVIGATION EASEMENT PARCEL 3

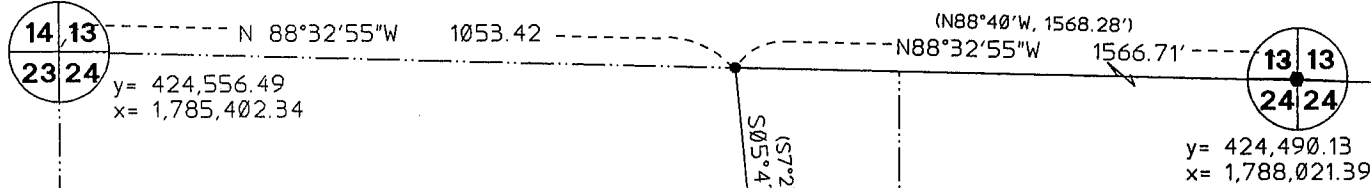

LEGEND

- ⊙ 1-1/4 " IRON PIPE FOUND
- 3/4 " REBAR FOUND
- 1-1/4 " REBAR FOUND
- () Previously Recorded as

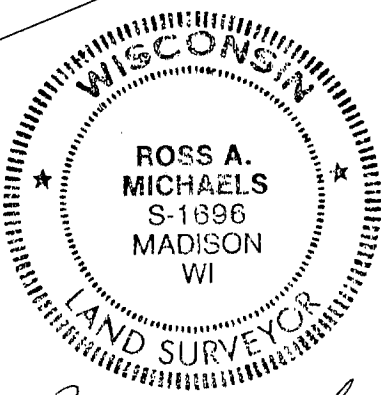
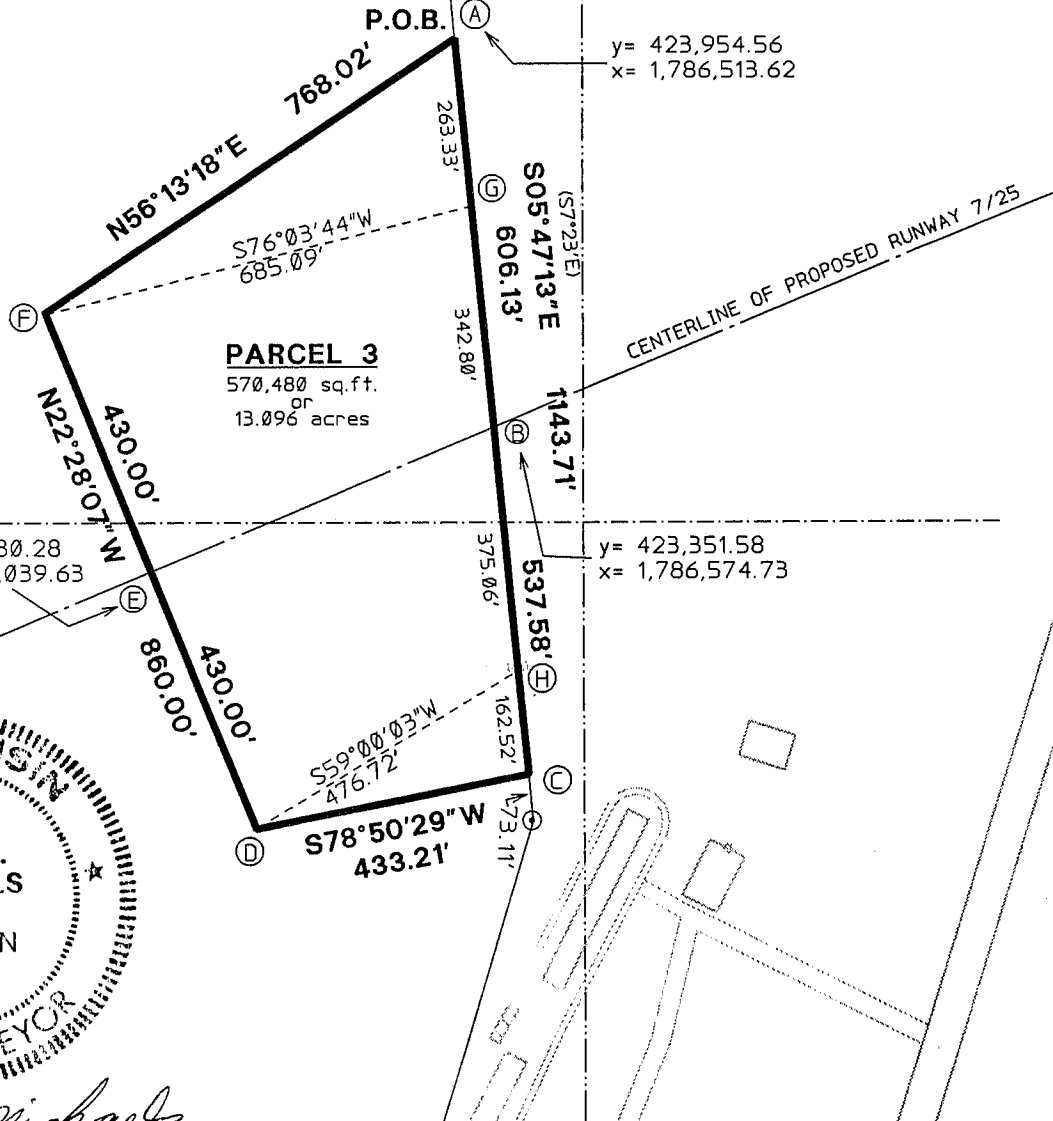

Ross A Michaels
 Dated: June 18, 1998

Note: Coordinates shown are grid coordinates, NAD 83, in feet.

ELEVATION TABLE	
POINT	EASEMENT ELEVATION
A	728.5
B	699.5
C	728.5
D	728.5
E	728.5
F	728.5
G	694.6
H	704.9



Mead & Hunt, Inc.
 6501 Watts Road, Suite 101
 Madison, Wisconsin 53719-2700
 Phone: 608-273-6380
 Fax: 608-273-6391

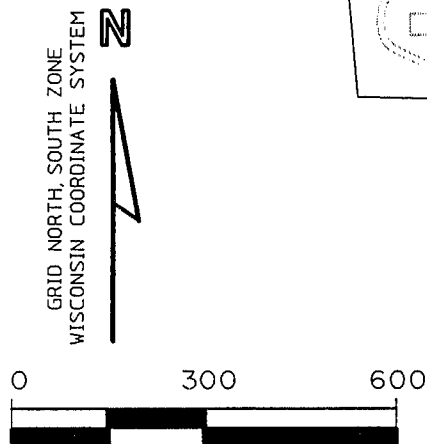

Dwg. No. N9232S
 Sheet 1 of 2
 Job No. W99-97S

CLIENT:
WISCONSIN DEPARTMENT OF TRANSPORTATION
BUREAU OF AERONAUTICS
4802 SHEBOYGAN AVENUE, ROOM 701
MADISON, WISCONSIN 53707-7914

AVIGATION EASEMENT PARCEL 3

PARCEL 3

EASEMENT DESCRIPTION:

A parcel of land located in the Southwest 1/4 of the Northwest 1/4, and the Northwest 1/4 of the Northwest 1/4 of Section 24, T8N, R3W of the 4th Principal Meridian, Town of Boscobel, Grant County, Wisconsin, more fully described as follows:

Commencing at a 1-1/4 " rebar marking the North 1/4 corner of said Section 24; Thence N 88°32'55"W, 1566.71 feet along the North line of the Northwest 1/4 of said Section 24 (previously recorded as N 88°40'W, 1568.28 feet);

Thence S 05°47'13"E, 578.24 feet to the point of beginning of this description (previously recorded as S 7°23' E);

1. Thence continuing S 05°47'13" E, 606.13 feet (previously recorded as S 7°23' E);
2. Thence continuing S 05°47'13" E, 537.58 feet (previously recorded as S 7°23' E);
3. Thence S 78°50'29" W, 433.21 feet;
4. Thence N 22°28'07" W, 430.00 feet;
5. Thence continuing N 22°28'07" W, 430.00 feet;
6. Thence N 56°13'18" E, 768.02 feet to the point of the beginning of this description.

This easement contains 570,480 square feet of land (or 13.096 acres), more or less.

SURVEYOR'S CERTIFICATE

I, Ross A. Michaels, a Registered Land Surveyor of the State of Wisconsin, do hereby certify that on June 16, 1998 at the request of the Wisconsin Department of Transportation, Bureau of Aeronautics the above-described property was surveyed under my supervision and that the accompanying map is a correctly-dimensioned representation to scale of the exterior boundaries.

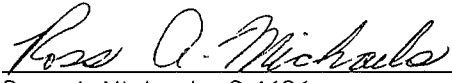

Ross A. Michaels, S-1696

Dated: June 18, 1998

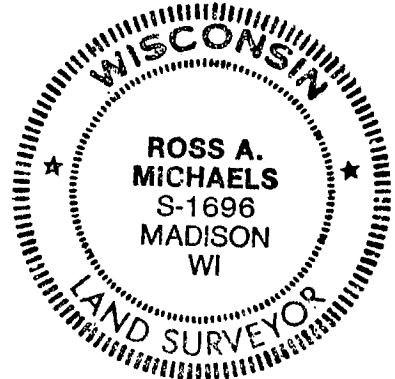

Note: The Wisconsin Department of Transportation, Bureau of Aeronautics, client, and Ross A. Michaels of Mead and Hunt, Inc., the surveyor, have agreed to waive the monumentation requirements of Section A-E7.03, Wisconsin Administrative Code, for this easement survey.

MEAD & HUNT

Mead & Hunt, Inc.
6501 Watts Road, Suite 101
Madison, Wisconsin 53719-2700
Phone: 608-273-6380
Fax: 608-273-6391

Dwg. No. N9232S
Sheet 2 of 2
Job No. W99-97S

q:\boscobel\surveys\parcel3.dgn