

PLAT OF SURVEY

FOR: LOU SCHWEIGERT

SHEET 1 OF 2



N 1/4 CORNER
25, T2N, R1W

NOTE: ALL FOUND IRONS AND SECTION CORNERS SHOWN ARE FROM A PLAT OF SURVEY BY LAURENCE SCHMIT DATED 3/21/89 AND REVISED ON 4/17/89 UNLESS OTHERWISE NOTED.

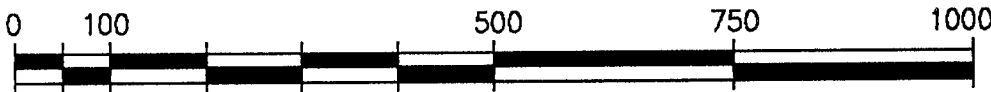

GRAPHIC SCALE:

(ORIGINAL DRAWING 1" = 200')

NE 1/4 OF THE SW 1/4

SE 1/4 OF THE SW 1/4



PLAT BEARINGS ARE REFERENCED TO THE SOUTH LINE OF THE SW 1/4 OF SECTION 25, T2N, R1W WHICH IS ASSUMED TO BEAR AS SHOWN.

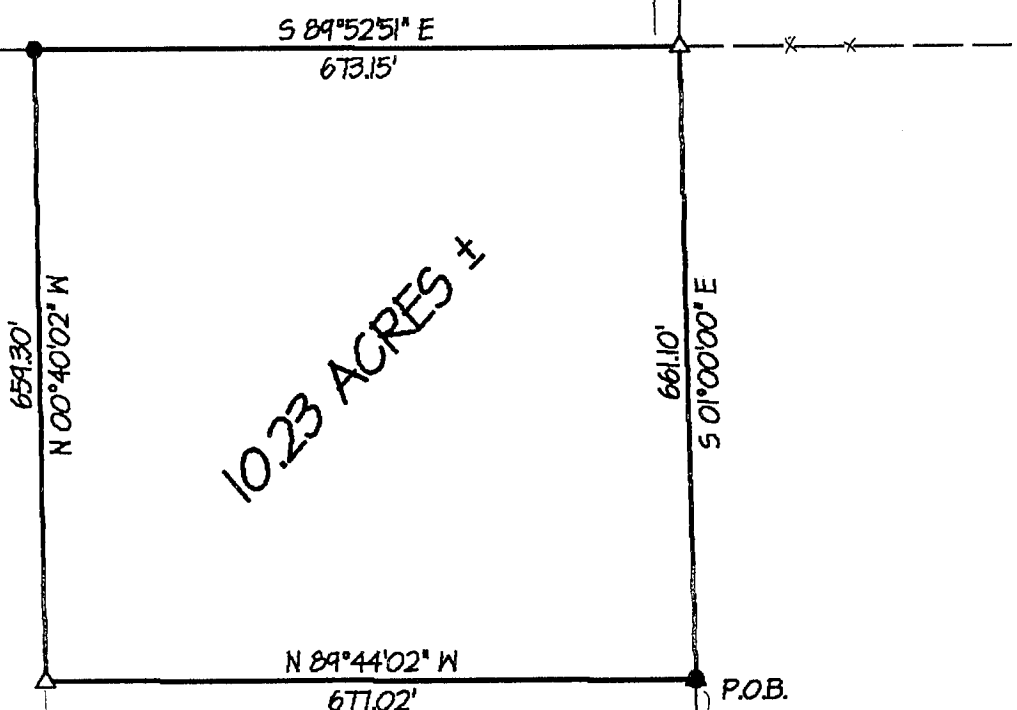

- LEGEND:**
- 3/4" IRON ROD SET
 - ▲ IRON ROD FOUND
 - △ IRON PIPE FOUND
 - X- FENCE
 - () RECORDED AS
 - + NO MONUMENT PLACED

OFFICE DATA:	
JOB I.D.	98S-103
SURVEY CREW:	DM BB
FIELD BOOK NO.:	98-3
DWG. STORED:	VERS13EP
DRAWN BY:	ML
DRAWING NO.:	<DIR>98S-103.DWG
DATA FILE NO.:	<DIR>98S-103.DAT

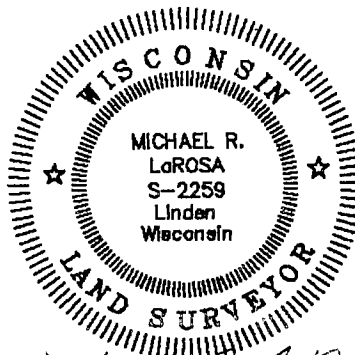

Michael R. LaRosa
5/20/1998



SW CORNER
25, T2N, R1W
FOUND IRON PIPE

S 89°51'30" E

2645.78'

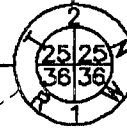

S 1/4 CORNER
25, T2N, R1W
FOUND RR SPIKE

SCHMIT ENGINEERING & SURVEYING

215 E. GRACE ST DODGEVILLE, WI. 53533 (608)935-2721

4
Plat of survey
For: Lou Schweigert
Job #98s-103
Sheet 2 of 2

PARCEL DESCRIPTION:

A parcel of land located in part of the SE 1/4 of the SW 1/4 of Section 25, T2N, R1W, City of Cuba City, Grant County, Wisconsin, to wit:

Commencing at the S 1/4 CORNER of said Section 25; thence N 01° 00' 00" W, 659.75' to the POINT OF BEGINNING; thence N 89° 44' 02" W, 677.02'; thence N 0° 40' 02" W, 659.30'; thence S 89° 52' 51" E, 673.15'; thence S 1° 00' 00" E, 661.10' to the POINT OF BEGINNING; said described parcel containing 10.23 acres, more or less. Parcel is subject to any easements of record and or usage.

SURVEYOR'S CERTIFICATE:

I hereby certify that I have made a survey according to the instructions and/or description furnished me and that the plat drawn is a correct representation of that survey to the best of my knowledge and belief.

Michael R. LaRosa

Michael R. LaRosa RLS No. S-2259

5/20/1998

date

C:\D\1998\98S-103\98S-103.DES

