

Plat of Survey for Donald Shade

In the Northeast 1/4 of the Southwest 1/4 and the Northwest 1/4 of the Southeast 1/4, all in Section 36, Town 1 North, Range 1 West, Hazel Green Township, Grant County, Wisconsin, more fully described as follows:

Commencing at the Southwest corner of the Southeast Quarter of Section 36; thence N 0°29'43" E, 1320.71' to a #6(3/4" dia.) reinforcing rod at the Southeast corner of the Northeast 1/4 of the Southwest 1/4 and the point of beginning; thence N 89°56'33" W along the South line thereof, 309.25' to a #6 reinforcing rod; thence N 2°08'08" E, 928.97' to a #6 reinforcing rod; thence S 88°00'56" E, 400.73' through a #6 reinforcing rod to a point on the center line of State Trunk Highway 80; thence S 7°20'42" E on said center line, 922.83'; thence N 89°44'12" W along the South line of the Northwest 1/4 of the Southeast 1/4, 243.84' through a #6 reinforcing rod to the point of beginning. Parcel contains 10.03 acres (436,986 sq. ft.), more or less, and is subject to any and all easements and rights-of-way of record and or usage.

SURVEYOR'S CERTIFICATE

I, Bruce D. Bowden, Registered Wisconsin Land Surveyor, S - 1250, do hereby certify that I have surveyed, described, mapped and monumented the property shown hereon in accordance with the instructions of Donald Shade and that this map is a correct representation thereof to the best of my knowledge and belief.

Bruce D. Bowden
Bruce D. Bowden, R.L.S., S-1250
Date May 13, 1998

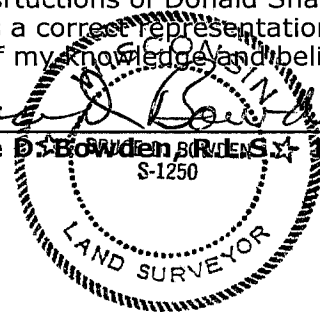

LEGEND

- - Existing Berntsen Aluminum Monument
- ⊕ - Existing concrete monument with bronze cap
- - #6(3/4" dia.) x 24" reinforcing rod - set

NOTE: Bearings are referenced to Grid North of the Grant County coordinate system as defined by the Wisconsin Dept. of Trans. and determined by GPS observation.

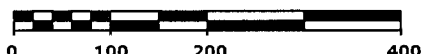

SCALE: 1" = 200'

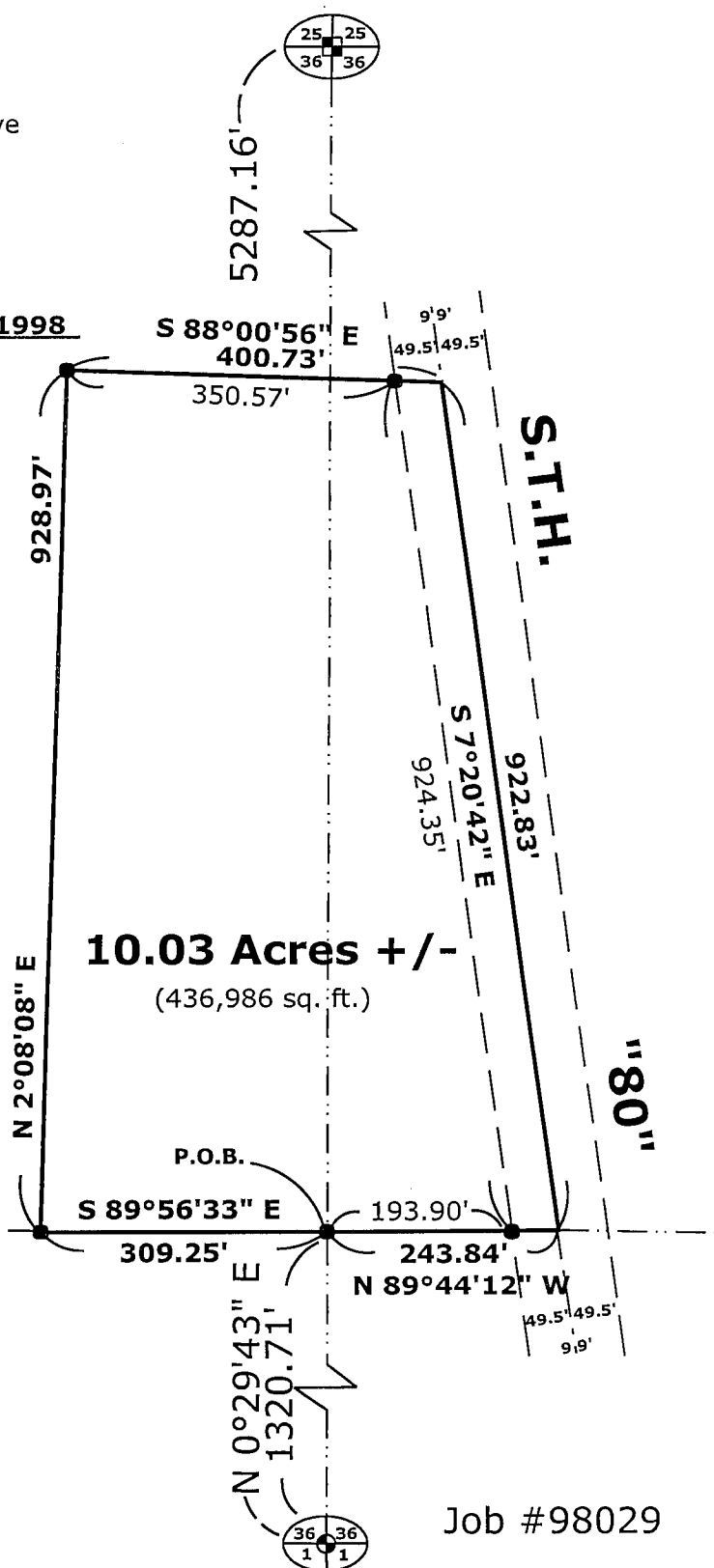

Bowden Surveying, Ltd.
619 W. Merrimac Street
Dodgeville, WI 53533
Phone (608)935-5513

Job #98029