

PLAT OF SURVEY

SHEET 1 OF 2

FOR: DEB & LES MOORE

- LEGEND:**
- 3/4" IRON ROD SET
 - ▲ IRON ROD FOUND
 - △ IRON PIPE FOUND
 - X- FENCE
 - () RECORDED AS NO MONUMENT PLACED
 - + NO MONUMENT PLACED
 - CONCRETE OR STONE MONUMENT FOUND

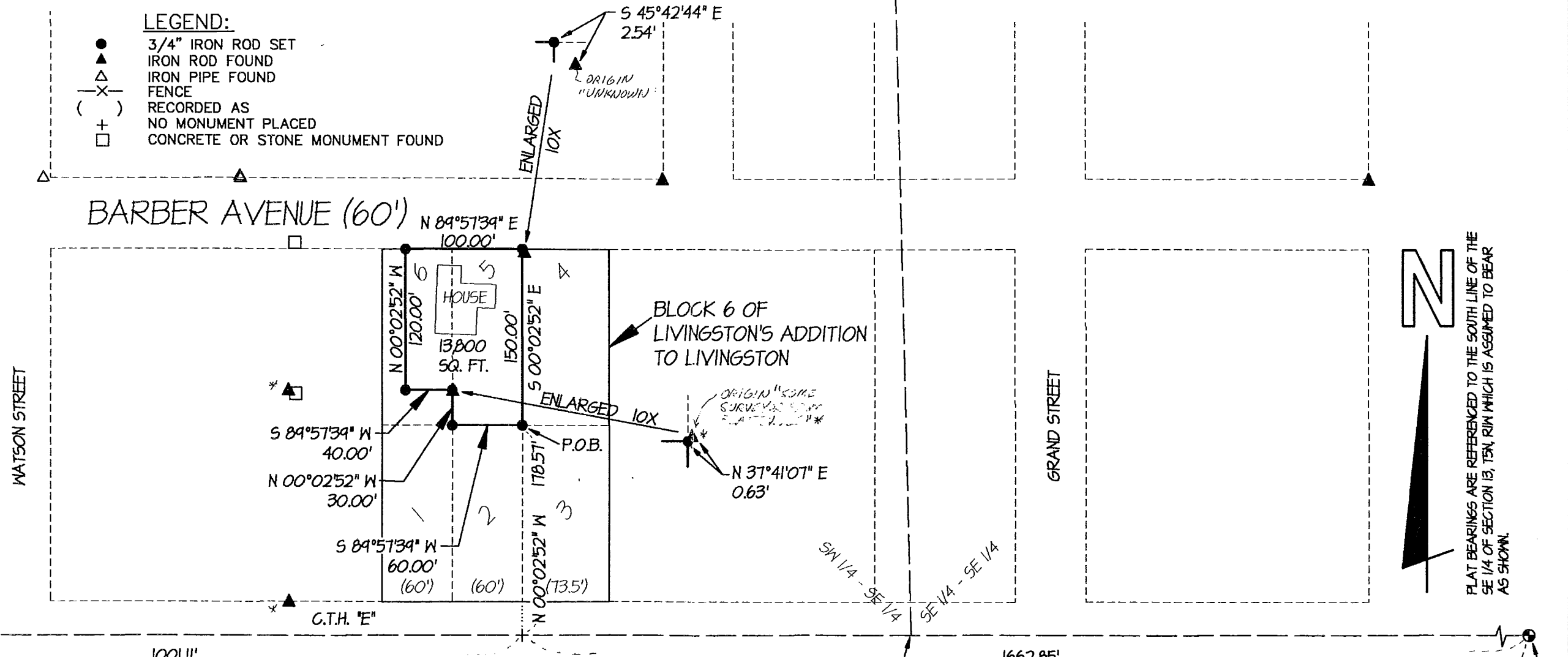

N
 PLAT BEARINGS ARE REFERENCED TO THE SOUTH LINE OF THE SE 1/4 OF SECTION 13, T5N, R1W WHICH IS ASSUMED TO BEAR AS SHOWN.

S 89°54'50" W
 METAL DETECTOR READING AND HOLE IN PAVEMENT AT S 1/4 CORNER OF SECTION 13, T5N, R1W

* MY CREW RESEARCHED AT THE COURTHOUSE ON 3/20/98. NO PLAT RELATED TO THESE IRONS WAS FOUND IN FILE AT THIS TIME BY MY CREW.

1-1/4" IRON ROD FOUND AT SE CORNER OF SECTION 13, T5N, R1W

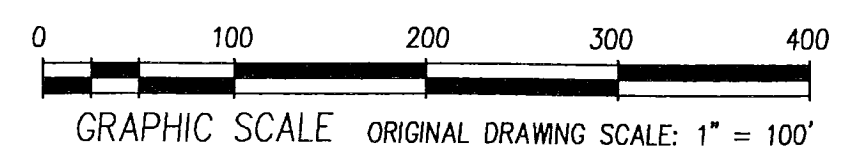

OFFICE DATA:	
JOB I.D.	97S-324
SURVEY CREW:	DM BB ML
FIELD BOOK NO.:	98-3
DWG. STORED:	VERS13EP
DRAWN BY:	ML
DRAWING NO.:	<DIR>97S-324.DWG
DATA FILE NO.:	<DIR>97S-324.DAT

Michael R. LaRosa
 4/20/98

