

REC'D MAY - 6 1998

2

69

PLAT OF SURVEY

LOCATED IN PART OF THE NORTHEAST ONE-QUARTER OF THE NORTHEAST ONE-QUARTER AND PART OF THE SOUTHEAST ONE-QUARTER OF THE NORTHEAST ONE-QUARTER OF SECTION 22, TOWNSHIP 7 NORTH, RANGE 3 WEST, TOWN OF MARION, GRANT COUNTY, WISCONSIN.

SURVEY FOR:
MR. JEFF BARTON
1090 LANCASTER AVE.
ELK GROVE VILLAGE, IL 60007

SURVEY BY:
SEAN M. WALSH
JEWELL & ASSOC., INC.
P.O. BOX 486
RICHLAND CENTER, WI 53581

NORTH



THE EAST LINE OF THE NORTHEAST ONE-QUARTER OF SECTION 22 IS ASSUMED TO BEAR N 00° 17' 36" E



SCALE: 1" = 300'

- LEGEND:
- --- INDICATES 3/4" IRON ROD LOCATED
 - --- INDICATES 3/4" X 24" IRON ROD PLACED
 - 00.00 --- DIMENSIONS IN PARENTHESIS ARE AS PREVIOUSLY DESCRIBED

NORTHEAST CORNER SECTION 22
3/4" IRON ROD LOCATED

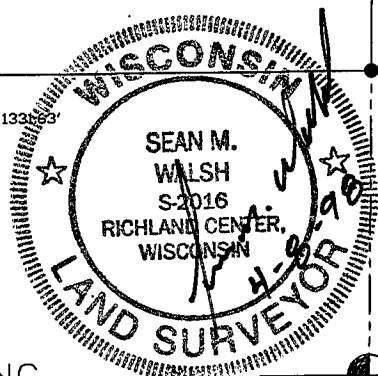
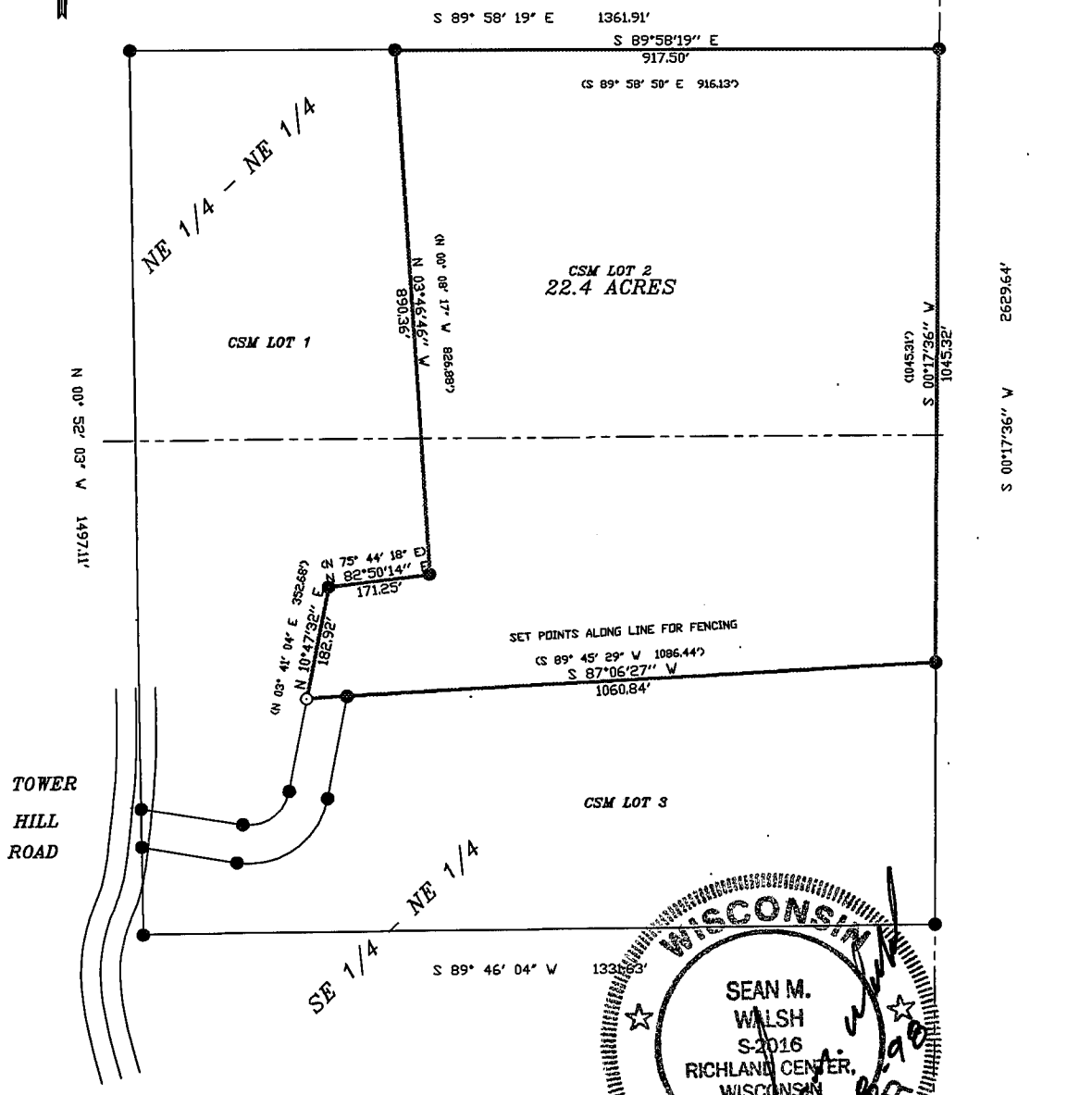

JEWELL & ASSOC., INC.
 ENGINEERS—SURVEYORS—ARCHITECTS
 133 North Central Avenue Richland Center WI 53581
 PH 608-647-8533 FAX 608-647-6568 JOB NUMBER 5156

EAST ONE-QUARTER CORNER SECTION 22
3/4" IRON ROD LOCATED