

# PLAT OF SURVEY

LOCATED IN THE SW1/4 OF THE NE1/4, THE NW1/4 OF THE SE1/4 AND THE NE1/4 OF THE SW1/4 OF SECTION 29, T7N, R4W, TOWN OF WOODMAN, GRANT COUNTY, WISCONSIN.

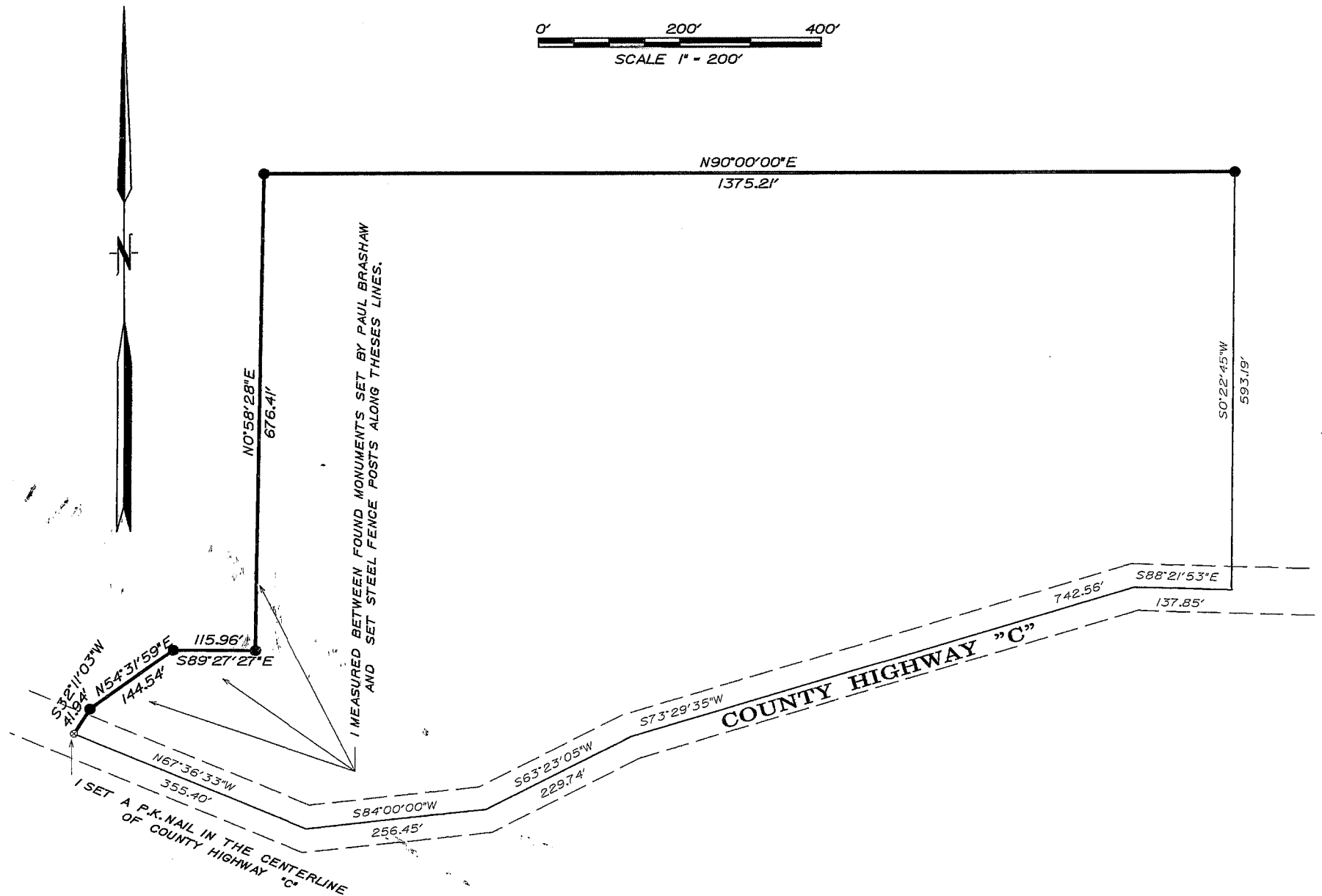
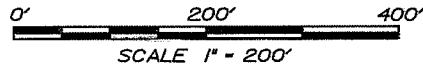

### LEGEND AND NOTES

- ⊙ DENOTES P.K. NAIL SET.
- DENOTES 3/4\"

1.) BEARINGS ARE BASED ON BEARINGS OF LINES SHOWN OF SURVEY DONE BY PAUL BRASHAW

2.) SURVEYOR HAS MADE NO INVESTIGATION OR INDEPENDENT SEARCH FOR EASEMENTS OF RECORD, ENCUMBRANCES, RESTRICTIVE COVENANTS, OWNERSHIP TITLE EVIDENCE, OR ANY OTHER FACTS THAT AN ACCURATE AND CURRENT TITLE SEARCH MAY DISCLOSE. THE PURPOSE OF THIS SURVEY WAS TO FIND THE ORIGINAL STAKES SET BY PAUL BRASHAW ON AUGUST 15, 1984 AND TO SET POINTS ON LINE FOR FENCING.

### SURVEYOR'S CERTIFICATE

I HAVE SURVEYED THE ABOVE DESCRIBED PROPERTY AND THE MAP SHOWN HEREON IS A TRUE REPRESENTATION HEREOF AND SHOWS THE SIZE AND LOCATION OF THE PROPERTY AND ITS EXTERIOR BOUNDARIES. THIS SURVEY WAS PREPARED UNDER THE DIRECTION OF ROGER KER OF THE WISCONSIN DEPARTMENT OF NATURAL RESOURCES AND IS MADE FOR THE EXCLUSIVE USE OF THE PRESENT OWNERS OF THE PROPERTY AND THOSE WHO PURCHASE, MORTGAGE OR GUARANTEE THE TITLE THERETO WITHIN ONE YEAR FROM THE DATE HEREOF, AS TO THEM I WARRANT THE ACCURACY OF SAID SURVEY AND MAP.

DATED THIS 19th DAY OF APRIL, 1998

*Richard Marks*  
RICHARD MARKS R.L.S. S-1473

PREPARED FOR:  
THE WISCONSIN DEPARTMENT OF NATURAL RESOURCES  
BUREAU OF FACILITIES AND LANDS  
ATTENTION DOMINICK MANGARDI  
FL/4, P.O. BOX 7921  
MADISON, WISCONSIN 53707