

66

City of Platteville

# PLAT OF SURVEY FOR DENNIS PALMER

REC'D APR 22 1998

LOCATED IN BLOCK A OF MITCHELL ADDITION  
TO THE CITY OF PLATTEVILLE, GRANT CO., WI

EAST-WEST 1/4 LINE,  
SECTION 9, T3N R1W

### LEGEND

- 3/4" X 24" REBAR SET
- 3/4" REBAR FOUND
- △ 1" IRON PIPE FOUND
- 2" IRON PIPE FOUND

(WEST) RECORDED DIMENSION OR BEARING  
BEARINGS REFERENCED TO THE NORTH LINE OF  
BLOCK A WHICH IS ASSUMED TO BEAR N 89°34'50" W.

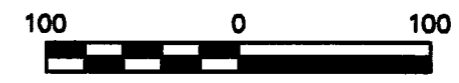

SCALE 1" = 100'

THE BOUNDARY OF BLOCK "A" OF MITCHELL'S  
ADDITION WAS SURVEYED BY LARRY AUSTIN  
DATED 6-4-90, REVISED 6-7-90.

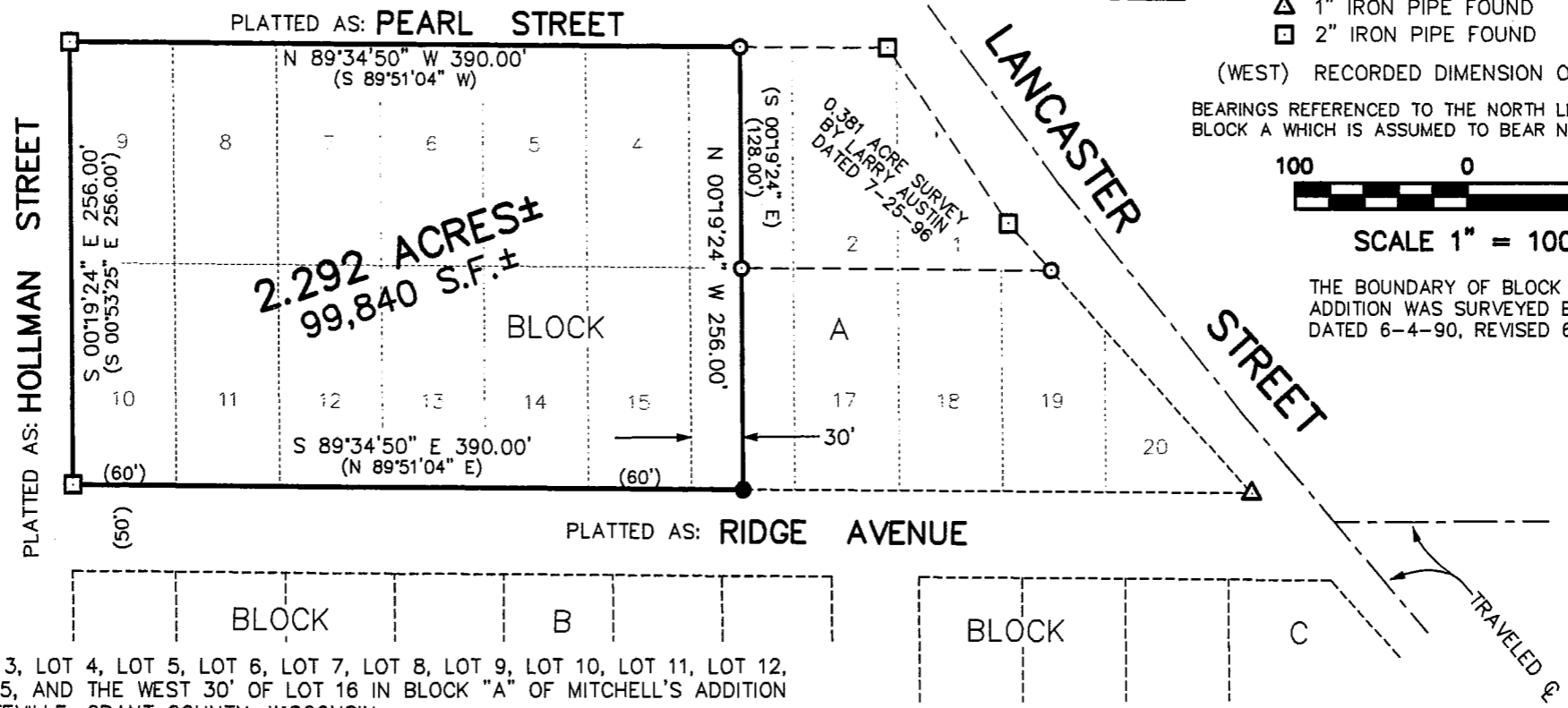

### DESCRIPTION:

THE WEST 30' OF LOT 3, LOT 4, LOT 5, LOT 6, LOT 7, LOT 8, LOT 9, LOT 10, LOT 11, LOT 12, LOT 13, LOT 14, LOT 15, AND THE WEST 30' OF LOT 16 IN BLOCK "A" OF MITCHELL'S ADDITION TO THE CITY OF PLATTEVILLE, GRANT COUNTY, WISCONSIN.

### SURVEYOR'S CERTIFICATE:

I, LARRY L. AUSTIN, REGISTERED WISCONSIN LAND SURVEYOR, DO HEREBY CERTIFY THAT THE ABOVE DESCRIPTION WAS SURVEYED, MAPPED, AND MONUMENTED BY ME OR UNDER MY DIRECT SUPERVISION, ALL IN ACCORDANCE WITH THE INSTRUCTIONS OF DENNIS PALMER, AND TO THE BEST OF MY KNOWLEDGE AND BELIEF, THIS PLAT IS AN ACCURATE REPRESENTATION THEREOF. DATED THIS 13TH DAY OF APRIL, 1998.

*Larry L. Austin*  
 LARRY L. AUSTIN

<b>AUSTIN ENGINEERING, LLC.</b>	
4211 HWY 81 E, LANCASTER, WI 53813 PHONE 608-723-6363 FAX 608-723-6702	
FIELDBOOK: 9608 C:\SURVEY3\T3NR1W\09DP C:\EPSA\PROGRAM\T3NR1W\09DP	DRAWN BY: AJ AUSTIN APPROVED: LL AUSTIN CREW: BS - DK
SHEET 1 OF 1	