

Sec. 27, 33+34, T1N, R1W, West

52

PLAT OF SURVEY FOR CLARENCE WALLENHORST

LOCATED IN SECTION 27, 33, AND 34, TOWN 1 NORTH, RANGE 1 WEST,
TOWN OF HAZEL GREEN, GRANT COUNTY, WISCONSIN

NORTH 1/4 CORNER OF SECTION 27
W DOT ALUMINUM MONUMENT FOUND

22
27
27

RECD APR 22 1998

EASEMENT TABULATION

(A)	N 89°49'01" E 1340.48'
(B)	S 51°12'41" E 183.40'
(C)	ARC=299.95' RAD=2253.37' L.C.=S 47°23'53" E 299.73'
(D)	S 43°35'05" E 296.56'
(E)	S 41°06'14" E 233.84'
(F)	S 43°37'55" E 101.43'
(G)	ARC=191.14' RAD=917.48' L.C.=S 49°36'01" E 190.79'
(H)	S 55°34'06" E 207.84'
(I)	S 52°43'41" E 99.28'
(J)	ARC=100.13' RAD=106.21' L.C.=S 79°44'08" E 96.46'
(K)	N 73°15'25" E 398.49'
(L)	ARC=240.74' RAD=1404.61' L.C.=N 78°10'01" E 240.44'
(M)	N 83°04'37" E 213.53'
(N)	N 84°27'08" E 15.44'
(O)	ARC=269.37' RAD=1301.49' L.C.=S 89°37'06" E 268.89'
(P)	S 83°41'21" E 137.93'
(Q)	S 84°17'05" E 41.73'
(R)	ARC=195.34' RAD=605.20' L.C.=S 75°02'18" E 194.49'
(S)	ARC=81.83' RAD=29.55' L.C.=N 34°52'54" E 58.08'
(T)	N 44°26'42" W 275.55'
(U)	ARC=192.62' RAD=204.39' L.C.=N 17°26'45" W 185.57'
(V)	N 09°33'12" E 137.11'
(W)	ARC=72.04' RAD=39.51' L.C.=N 61°47'02" E 62.47'
(X)	S 65°59'09" E 124.64'
(Y)	ARC=76.28' RAD=149.53' L.C.=S 80°36'02" E 75.46'
(Z)	N 84°47'04" E 29.85'

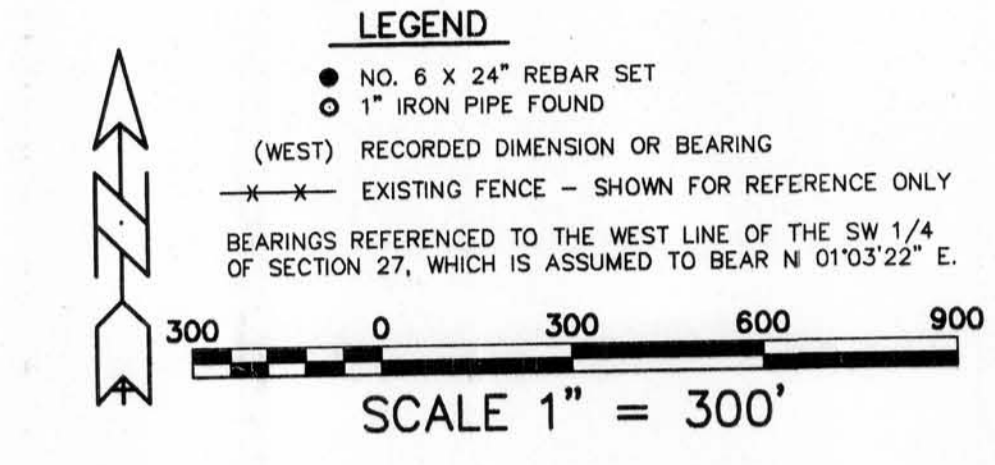

SURVEYOR'S NOTES:

THE LINES OF THIS SURVEY WHICH HAVE A RECORDED DIMENSION OR BEARING WERE RETRACED FROM AN ABSTRACT WHICH WAS PROVIDED BY THE CLIENT.

THE R.O.W. FOR HILL ROAD WAS NOT ESTABLISHED WITH THIS SURVEY, AND IS SHOWN FOR REFERENCE ONLY.

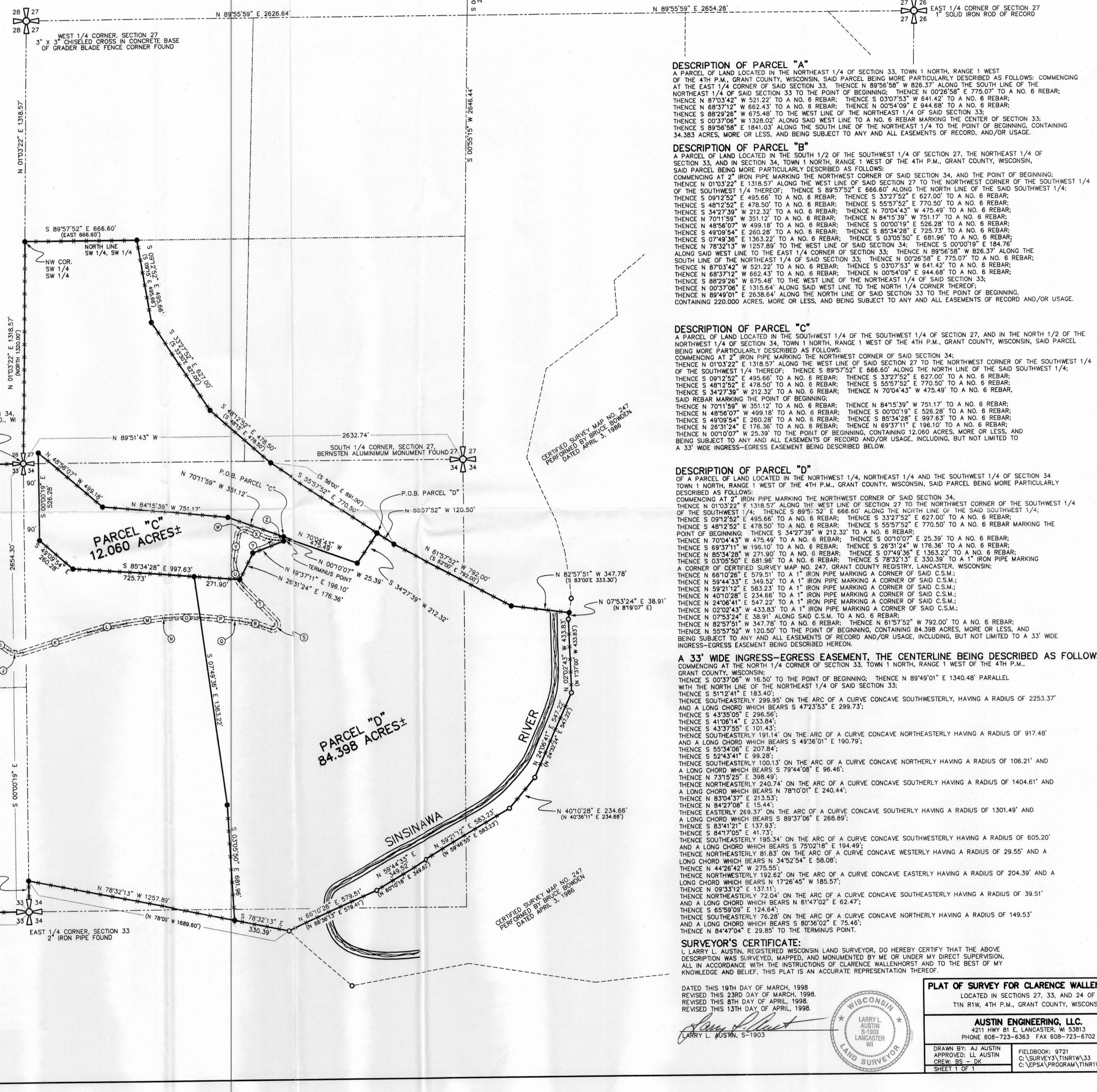

30.250 ACRES SURVEY BY LARRY L. AUSTIN, S-1903, DATED 8-28-97, REVISED

CERTIFIED SURVEY MAP NO. 247 PERFORMED BY BRUCE BOWDEN DATED APRIL 3, 1998

SURVEYOR'S CERTIFICATE:
I, LARRY L. AUSTIN, REGISTERED WISCONSIN LAND SURVEYOR, DO HEREBY CERTIFY THAT THE ABOVE DESCRIPTION WAS SURVEYED, MAPPED, AND MONUMENTED BY ME OR UNDER MY DIRECT SUPERVISION, ALL IN ACCORDANCE WITH THE INSTRUCTIONS OF CLARENCE WALLENHORST AND TO THE BEST OF MY KNOWLEDGE AND BELIEF, THIS PLAT IS AN ACCURATE REPRESENTATION THEREOF.

DATED THIS 19TH DAY OF MARCH, 1998
REVISED THIS 23RD DAY OF MARCH, 1998
REVISED THIS 8TH DAY OF APRIL, 1998
REVISED THIS 13TH DAY OF APRIL, 1998.

LARRY L. AUSTIN, S-1903



PLAT OF SURVEY FOR CLARENCE WALLENHORST
LOCATED IN SECTIONS 27, 33, AND 24 OF
T1N R1W, 4TH P.M., GRANT COUNTY, WISCONSIN

AUSTIN ENGINEERING, LLC.
4211 HWY 81 E, LANCASTER, WI 53813
PHONE 608-723-6363 FAX 608-723-8702

DRAWN BY: AJ AUSTIN
APPROVED: LL AUSTIN
CREW: BS - DK

FIELDBOOK: 9721
C:\SURVEYS\T1NR1W33
C:\EPSA\PROGRAM\T1NR1W33CW

SHEET 1 OF 1