

**PARCEL DESCRIPTION:**

A parcel of land located in part of the NW 1/4 of the SW 1/4 and SW 1/4 of the SW 1/4 of Section 29, T2N, R1W, Grant County, Wisconsin, to wit:

Commencing at the W 1/4 CORNER of said Section 29; thence S 52° 12' 03" E, 1159.36' to the POINT OF BEGINNING; thence S 86° 58' 31" E, 405.15'; thence S 0° 08' 49" E, 435.51'; thence N 71° 07' 50" W, 147.52'; thence S 16° 20' 45" W, 432.89'; thence S 16° 08' 21" W, 340.59'; thence N 63° 47' 27" W, 225.91'; thence N 4° 03' 30" E, 65.21'; thence N 3° 04' 41" W, 649.10'; thence N 27° 56' 26" E, 400.26' to the POINT OF BEGINNING; said described parcel containing 10.16 acres, more or less. Parcel is subject to an easement for Quarry Road and to any other easements of record and or usage.

**SURVEYOR'S CERTIFICATE**

I HEREBY CERTIFY THAT I HAVE MADE A SURVEY ACCORDING TO THE DESCRIPTION AND/OR INSTRUCTIONS FURNISHED ME AND THAT THE PLAT DRAWN HEREON IS A CORRECT REPRESENTATION OF THAT SURVEY TO THE BEST OF MY KNOWLEDGE AND BELIEF.

*Michael R. LaRosa* 4/2/1998  
MICHAEL R. LaROSA S-2259

REVISED 2/16/1999 TO CORRECT BEARING IN DESCRIPTION  
*Michael R. LaRosa*

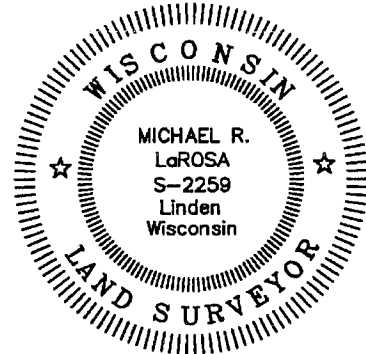

**PLAT OF SURVEY**  
FOR: TOM RINIKER

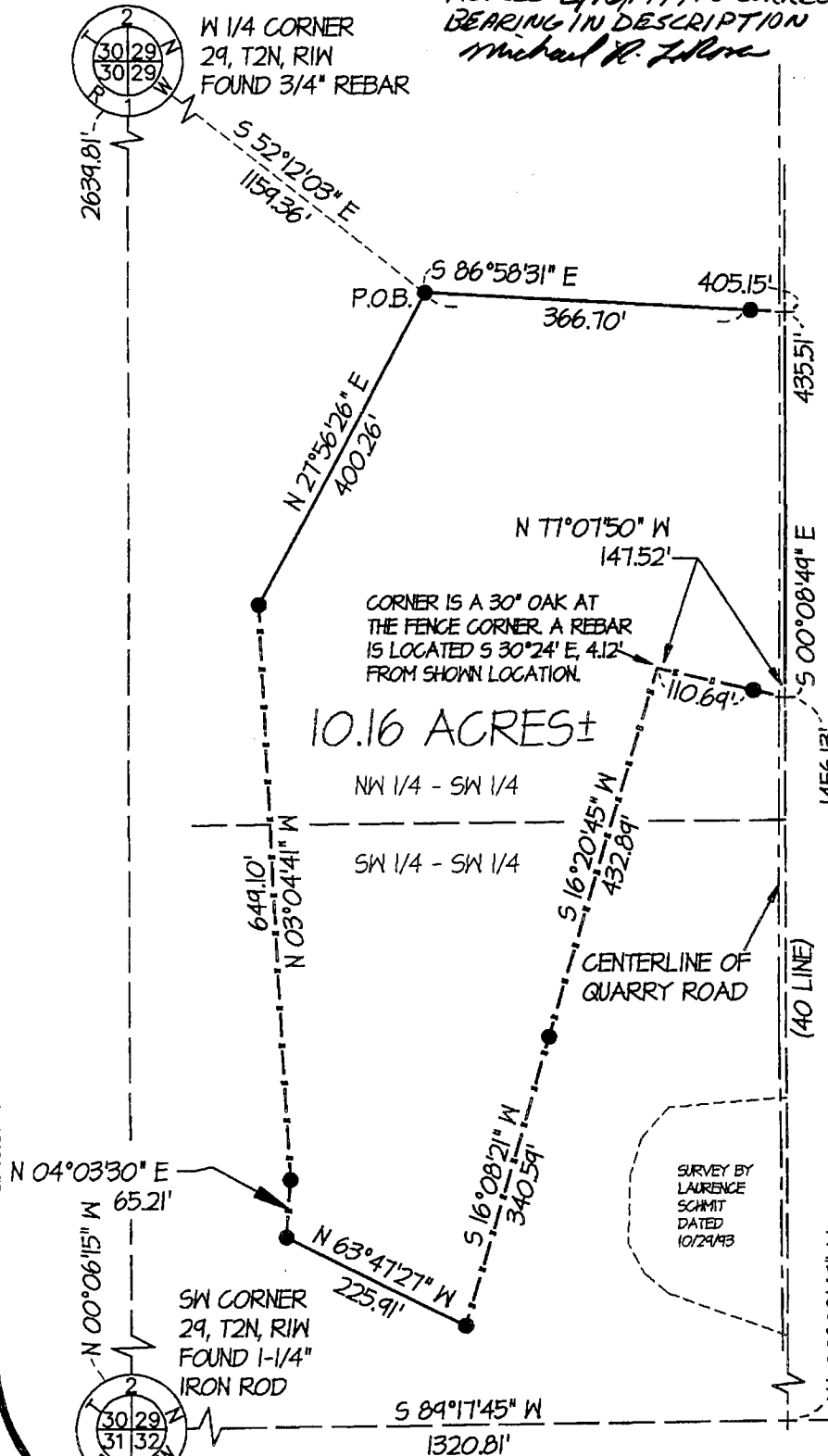

**LEGEND:**

- 3/4" IRON ROD SET
- ▲ IRON ROD FOUND
- △ IRON PIPE FOUND
- X- FENCE
- ( ) RECORDED AS
- + NO MONUMENT PLACED



PLAT BEARINGS ARE REFERENCED TO THE WEST LINE OF THE SW 1/4 OF SECTION 29, T2N, R1W WHICH IS ASSIGNED TO BEAR N 00°06'15" W.



OFFICE DATA:	
JOB I.D.	98S-51
SURVEY CREW:	DM BB (ML)
FIELD BOOK NO.:	98-2
DWG. STORED:	VERST3EP
DRAWN BY:	ML
DRAWING NO.:	<DIR>98S-51.DWG
DATA FILE NO.:	<DIR>98S-51.DAT

SURVEY BY  
LAURENCE  
SCHMIT  
DATED  
10/24/98

SW 1/4 CORNER  
29, T2N, R1W  
FOUND 1" IRON  
PIPE

PARCEL DESCRIPTION:

A parcel of land located in part of the NW 1/4 of the SW 1/4 and SW 1/4 of the SW 1/4 of Section 29, T2N, R1W, Grant County, Wisconsin, to wit:

Commencing at the W 1/4 CORNER of said Section 29; thence S 52° 12' 03" E, 1159.36' to the POINT OF BEGINNING; thence S 86° 58' 31" E, 405.15'; thence S 0° 08' 49" E, 435.51'; thence N 71° 07' 50" W, 147.52'; thence S 16° 02' 45" W, 432.89'; thence S 16° 08' 21" W, 340.59'; thence N 63° 47' 27" W, 225.91'; thence N 4° 03' 30" E, 65.21'; thence N 3° 04' 41" W, 649.10'; thence N 27° 56' 26" E, 400.26' to the POINT OF BEGINNING; said described parcel containing 10.16 acres, more or less. Parcel is subject to an easement for Quarry Road and to any other easements of record and or usage.

SURVEYOR'S CERTIFICATE

I HEREBY CERTIFY THAT I HAVE MADE A SURVEY ACCORDING TO THE DESCRIPTION AND/OR INSTRUCTIONS FURNISHED ME AND THAT THE PLAT DRAWN HEREON IS A CORRECT REPRESENTATION OF THAT SURVEY TO THE BEST OF MY KNOWLEDGE AND BELIEF.

*Michael R. LaRosa* 4/2/1998  
MICHAEL R. LaROSA S-2259

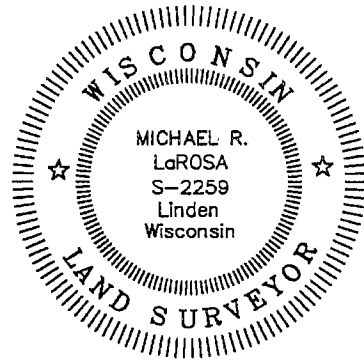

PLAT OF SURVEY  
FOR: TOM RINIKER

LEGEND:

- 3/4" IRON ROD SET
- ▲ IRON ROD FOUND
- △ IRON PIPE FOUND
- X- FENCE
- ( ) RECORDED AS
- + NO MONUMENT PLACED



PLAT BEARINGS ARE REFERENCED TO THE NEST LINE OF THE SW 1/4 OF SECTION 29, T2N, R1W WHICH IS ASSUMED TO BEAR N 00° 06' 15" W

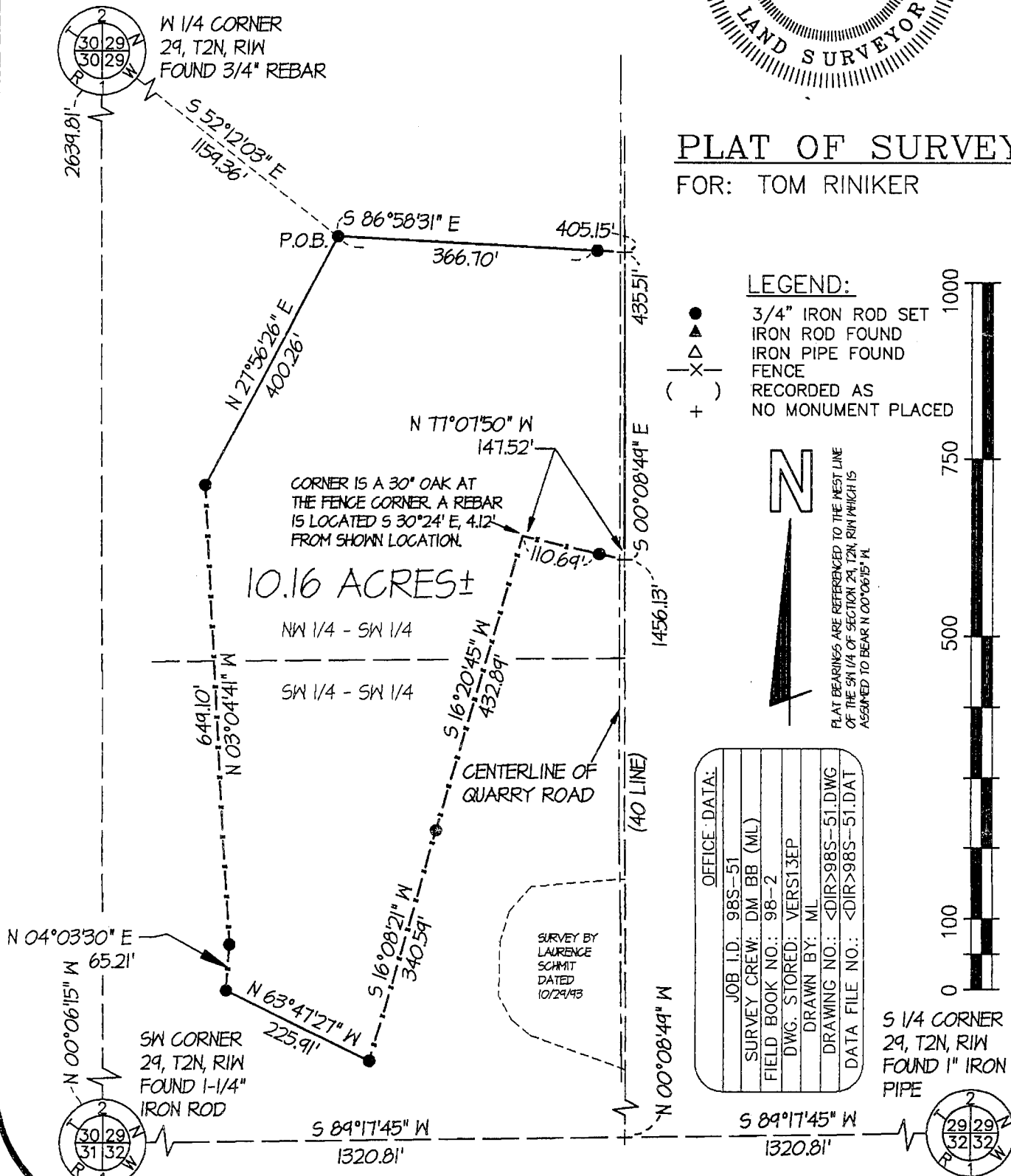
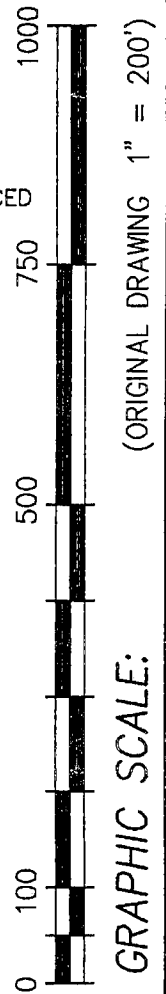

OFFICE DATA:	
JOB I.D.	98S-51
SURVEY CREW:	DM BB (ML)
FIELD BOOK NO.:	98-2
DWG. STORED:	VERS13EP
DRAWN BY:	ML
DRAWING NO.:	<DIR>98S-51.DWG
DATA FILE NO.:	<DIR>98S-51.DAT

SURVEY BY  
LAURENCE  
SCHMIT  
DATED  
10/29/93

SW 1/4 CORNER  
29, T2N, R1W  
FOUND 1" IRON  
PIPE