

PLAT OF SURVEY FOR JOEL KLINGE

LOCATED IN BLOCK 62 A.P., CITY OF PLATTEVILLE,
GRANT COUNTY, WISCONSIN

LEGEND

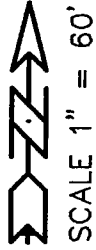

- 3/4" X 24" REBAR SET
- ⊙ 3/4" REBAR FOUND
- ⊕ 2" IRON PIPE FOUND
- △ 1" IRON PIPE FOUND
- ⊕ BRASS MONUMENT IN CONCRETE FOUND

BEARINGS REFERENCED TO THE NORTHERLY LINE OF
BLOCK 2, PRESTON HEIGHTS SUBDIVISION WHICH IS
ASSUMED TO BEAR N 72°22'54" W.

SURVEYOR'S NOTE:

THE PURPOSE OF THIS SURVEY WAS TO ESTABLISH THE WEST LINE
OF A 2.909 ACRE SURVEY BY LARRY AUSTIN DATED 8-01-95
AND MONUMENT IT AS SHOWN ON THIS PLAT.

SURVEYOR'S CERTIFICATE:

I, LARRY L. AUSTIN, REGISTERED WISCONSIN LAND SURVEYOR, DO HEREBY
CERTIFY THAT THIS PLAT WAS SURVEYED, MAPPED AND MONUMENTED BY
ME OR UNDER MY DIRECT SUPERVISION ALL IN ACCORDANCE WITH THE
INSTRUCTIONS OF JOEL KLINGE, AND TO THE BEST OF MY KNOWLEDGE
AND BELIEF, THIS PLAT IS AN ACCURATE REPRESENTATION THEREOF.
DATED THIS 5TH DAY OF MARCH, 1998.

Larry L. Austin
LARRY L. AUSTIN, S-1903

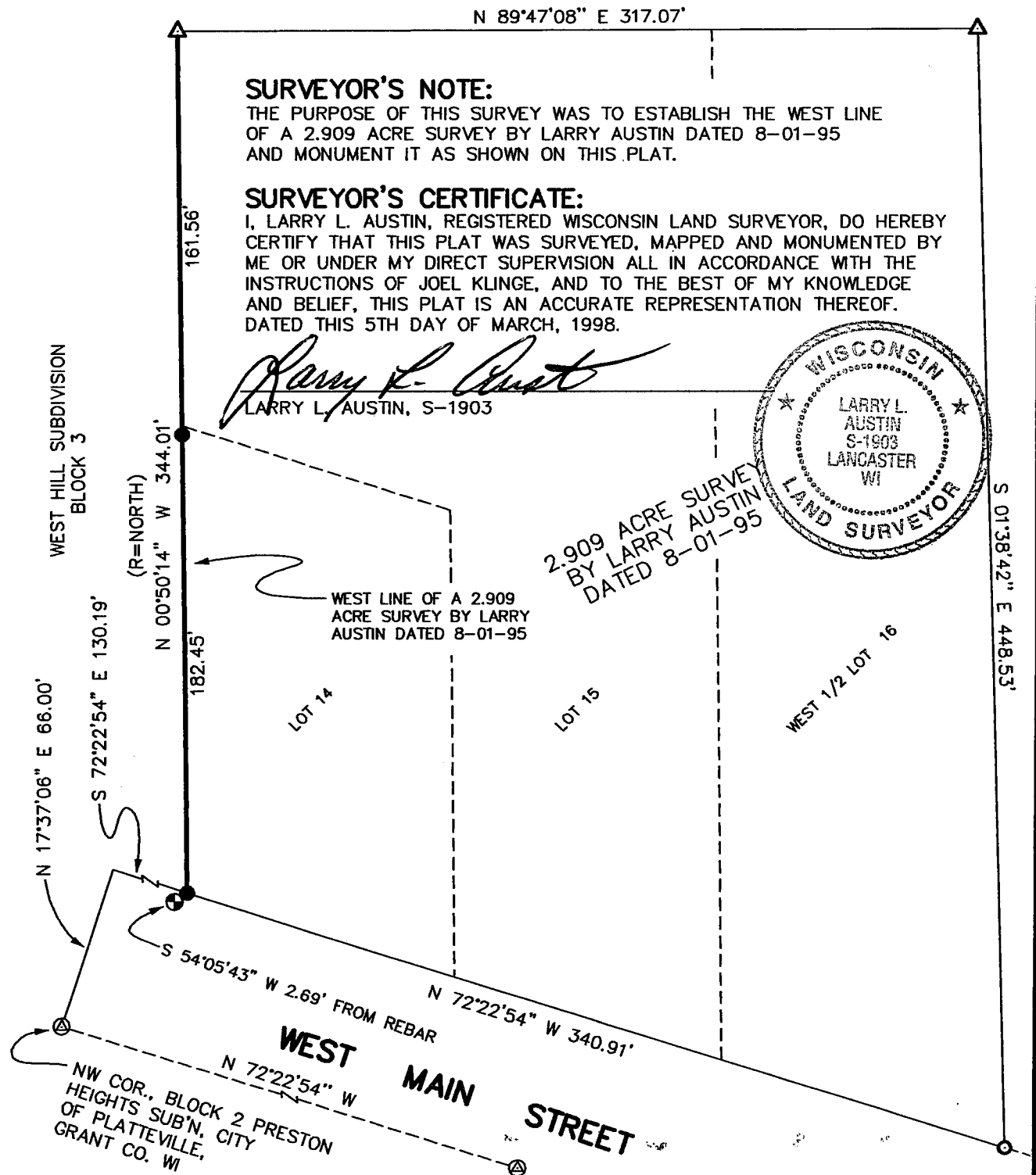

AUSTIN ENGINEERING - LARRY L. AUSTIN

4211 HWY 81 E, LANCASTER, WI 53813

PHONE 608-723-6363 FAX 608-723-6702

DRAWN BY: AJ AUSTIN

APPROVED: LL AUSTIN

CREW: BS - DK

SHEET 1 OF 1

FIELDBOOK: 9320

C: \SURVEY3\PVILLE\LYGHT

C: \EPSA\PROGRAM\PVILLE\BLK62JK