

PLAT OF SURVEY FOR GARY BRINKMAN

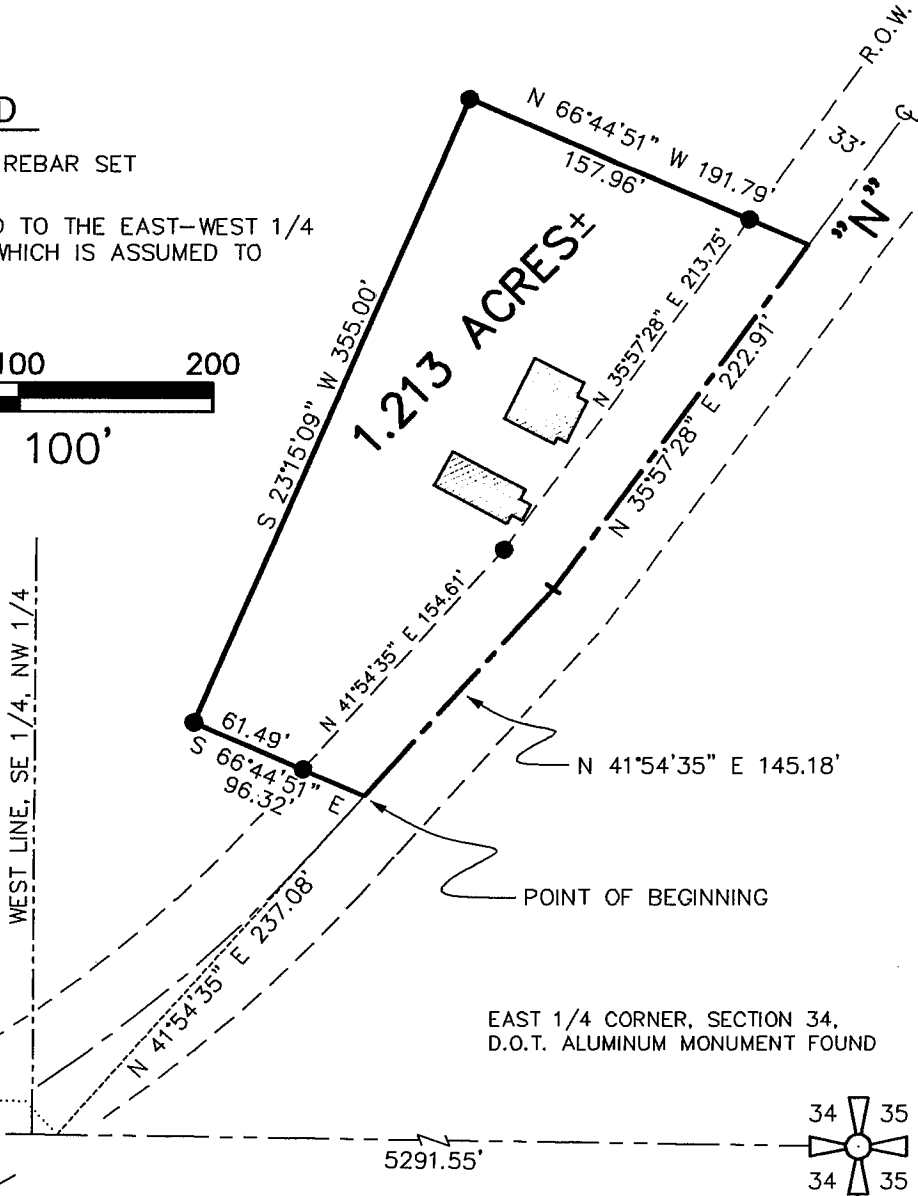

WEST 1/4 CORNER, SECTION 34,
T3N R4W, 4TH P.M., GRANT CO., WI
1 1/2" IRON PIPE FOUND

EAST 1/4 CORNER, SECTION 34,
D.O.T. ALUMINUM MONUMENT FOUND

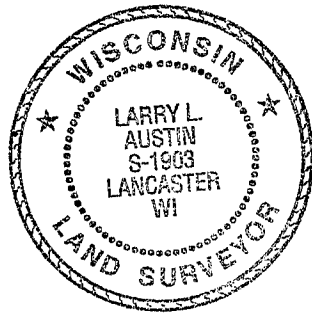
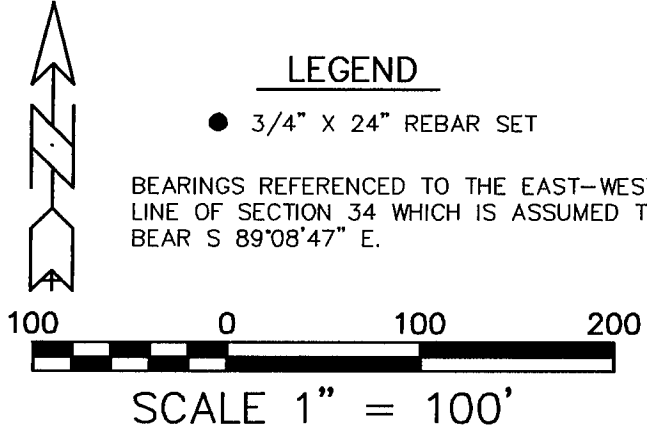
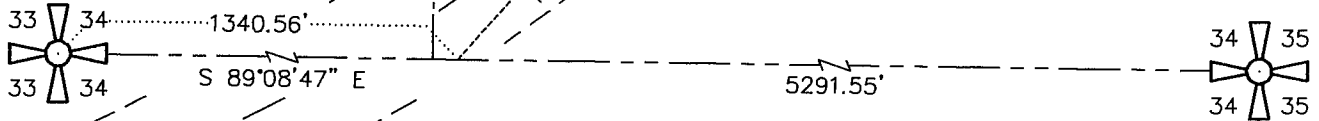

C.T.H.

DESCRIPTION:

OF A PARCEL OF LAND LOCATED IN THE SOUTHEAST 1/4 OF THE NORTHWEST 1/4 OF SECTION 34, TOWN 3 NORTH, RANGE 4 WEST OF THE 4TH P.M., GRANT COUNTY, WISCONSIN, SAID PARCEL BEING MORE PARTICULARLY DESCRIBED AS FOLLOWS: COMMENCING AT THE WEST 1/4 CORNER OF SECTION 34, T3N R4W OF THE 4TH P.M., GRANT COUNTY, WISCONSIN, THENCE S 89°08'47" E 1340.56' ALONG THE EAST-WEST 1/4 LINE OF SAID SECTION 34; THENCE N 41°54'35" E 237.08' TO A POINT IN THE CENTERLINE OF C.T.H. "N", SAID POINT BEING THE POINT OF BEGINNING; THENCE N 41°54'35" E 145.18' TO A POINT IN SAID CENTERLINE; THENCE N 35°57'28" E 222.91' TO A POINT IN SAID CENTERLINE; THENCE N 66°44'51" W 191.79' TO A 3/4" REBAR; THENCE S 23°15'09" W 355.00' TO A 3/4" REBAR; THENCE S 66°44'51" E 96.32' TO THE POINT OF BEGINNING, CONTAINING 1.213 ACRES, MORE OR LESS, AND BEING SUBJECT TO ANY AND ALL EASEMENTS OF RECORD AND/OR USAGE, INCLUDING, BUT NOT LIMITED TO A R.O.W. FOR C.T.H. "N".

SURVEYOR'S CERTIFICATE:

I, LARRY L. AUSTIN, REGISTERED WISCONSIN LAND SURVEYOR, DO HEREBY CERTIFY THAT THE ABOVE DESCRIPTION WAS SURVEYED, MAPPED, AND MONUMENTED BY ME OR UNDER MY DIRECT SUPERVISION, ALL IN ACCORDANCE WITH THE INSTRUCTIONS OF GARY BRINKMAN, AND TO THE BEST OF MY KNOWLEDGE AND BELIEF, THIS PLAT IS AN ACCURATE REPRESENTATION THEREOF.
DATED THIS 23RD DAY OF FEBRUARY, 1998.

Larry L. Austin
LARRY L. AUSTIN, S-1903

AUSTIN ENGINEERING - LARRY L. AUSTIN 4211 HWY 81 E, LANCASTER, WI 53813 PHONE 608-723-6363 FAX 608-723-6702	
DRAWN BY: AJ AUSTIN APPROVED: LL AUSTIN CREW: BS - DK	FIELDBOOK: 9404 (9507,9322) C: \SURVEY3\T3NR4W\33 C: \EPSA\PROGRAM\T3NR4W\34GB
SHEET 1 OF 1	