

Sec 25, T6N, R2W

# PLAT OF SURVEY FOR GARY KROLL

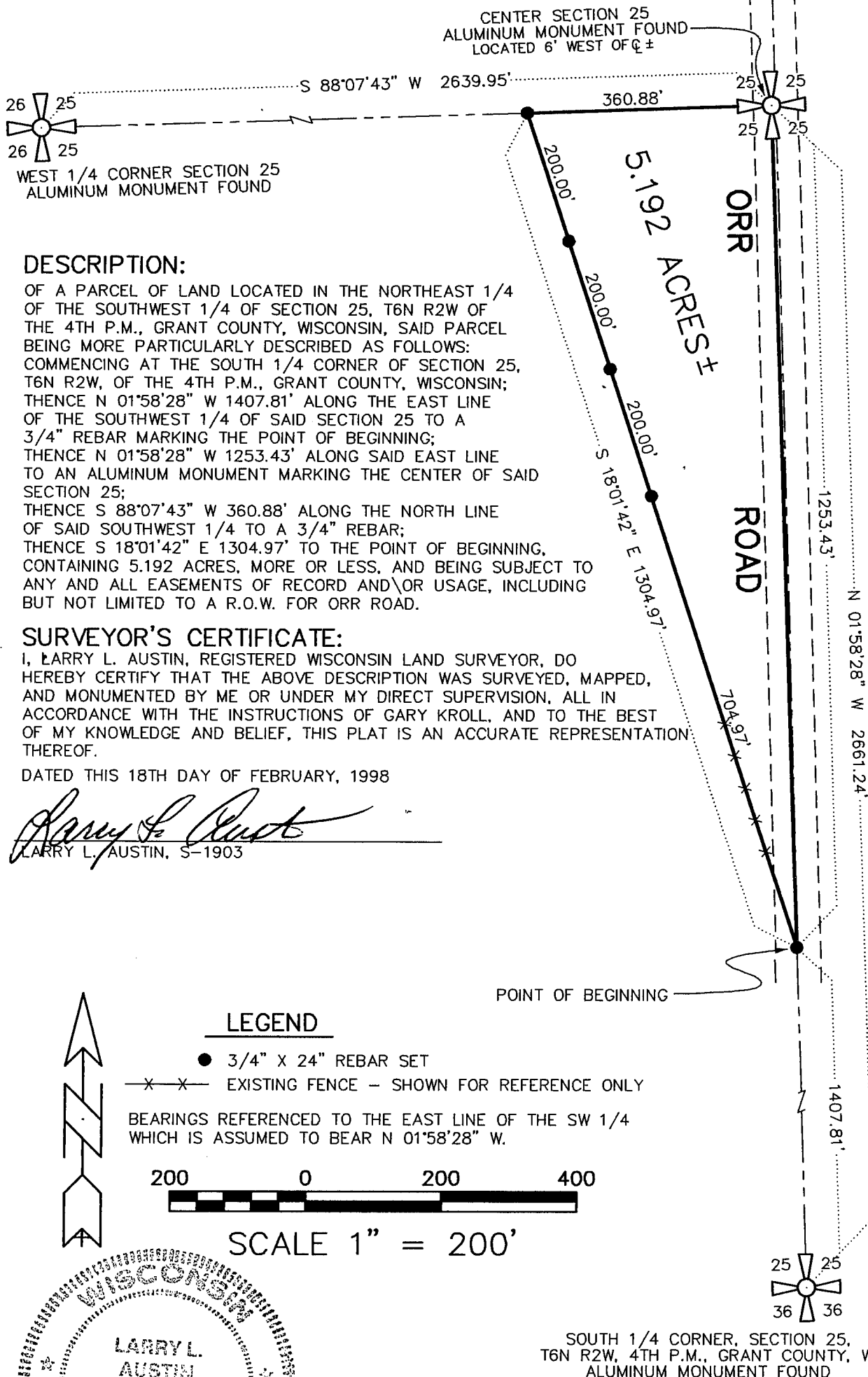

### DESCRIPTION:

OF A PARCEL OF LAND LOCATED IN THE NORTHEAST 1/4 OF THE SOUTHWEST 1/4 OF SECTION 25, T6N R2W OF THE 4TH P.M., GRANT COUNTY, WISCONSIN, SAID PARCEL BEING MORE PARTICULARLY DESCRIBED AS FOLLOWS: COMMENCING AT THE SOUTH 1/4 CORNER OF SECTION 25, T6N R2W, OF THE 4TH P.M., GRANT COUNTY, WISCONSIN; THENCE N 01°58'28" W 1407.81' ALONG THE EAST LINE OF THE SOUTHWEST 1/4 OF SAID SECTION 25 TO A 3/4" REBAR MARKING THE POINT OF BEGINNING; THENCE N 01°58'28" W 1253.43' ALONG SAID EAST LINE TO AN ALUMINUM MONUMENT MARKING THE CENTER OF SAID SECTION 25; THENCE S 88°07'43" W 360.88' ALONG THE NORTH LINE OF SAID SOUTHWEST 1/4 TO A 3/4" REBAR; THENCE S 18°01'42" E 1304.97' TO THE POINT OF BEGINNING, CONTAINING 5.192 ACRES, MORE OR LESS, AND BEING SUBJECT TO ANY AND ALL EASEMENTS OF RECORD AND/OR USAGE, INCLUDING BUT NOT LIMITED TO A R.O.W. FOR ORR ROAD.

### SURVEYOR'S CERTIFICATE:

I, LARRY L. AUSTIN, REGISTERED WISCONSIN LAND SURVEYOR, DO HEREBY CERTIFY THAT THE ABOVE DESCRIPTION WAS SURVEYED, MAPPED, AND MONUMENTED BY ME OR UNDER MY DIRECT SUPERVISION, ALL IN ACCORDANCE WITH THE INSTRUCTIONS OF GARY KROLL, AND TO THE BEST OF MY KNOWLEDGE AND BELIEF, THIS PLAT IS AN ACCURATE REPRESENTATION THEREOF.

DATED THIS 18TH DAY OF FEBRUARY, 1998

*Larry L. Austin*  
 LARRY L. AUSTIN, S-1903



### LEGEND

- 3/4" X 24" REBAR SET
- X-X- EXISTING FENCE - SHOWN FOR REFERENCE ONLY

BEARINGS REFERENCED TO THE EAST LINE OF THE SW 1/4 WHICH IS ASSUMED TO BEAR N 01°58'28" W.



SCALE 1" = 200'

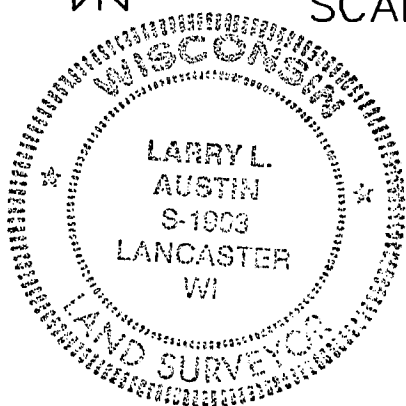

SOUTH 1/4 CORNER, SECTION 25, T6N R2W, 4TH P.M., GRANT COUNTY, WI ALUMINUM MONUMENT FOUND

### AUSTIN ENGINEERING - LARRY L. AUSTIN

4211 HWY 81 E, LANCASTER, WI 53813  
 PHONE 608-723-6363 FAX 608-723-6702

DRAWN BY: AJ AUSTIN  
 APPROVED: LL AUSTIN  
 CREW: BS - DK  
 SHEET 1 OF 1

FIELDBOOK: 9802  
 C:\SURVEY3\T6NR2W\25  
 C:\EPSA\PROGRAM\T6NR2W\25GK