

# PLAT OF SURVEY FOR JOHN GASIENICA

## DESCRIPTION

OF A PARCEL OF LAND LOCATED IN THE NORTHEAST 1/4, NORTHEAST 1/4, SECTION 12, TOWN 2 NORTH RANGE 2 WEST OF THE 4TH P.M., GRANT COUNTY, WISCONSIN, SAID PARCEL BEING MORE PARTICULARLY DESCRIBED AS FOLLOWS:

THE NORTHEAST 1/4 OF THE NORTHEAST 1/4 LYING SOUTHERLY AND EASTERLY OF BLOCKHOUSE CREEK, IN SECTION 12, TOWN 2 NORTH, RANGE 2 WEST OF THE 4TH P.M., GRANT COUNTY, WISCONSIN, SAID PARCEL BEING SUBJECT TO ANY AND ALL EASEMENTS OF RECORD AND/OR USAGE.

## SURVEYOR'S CERTIFICATE:

I, LARRY L. AUSTIN, REGISTERED WISCONSIN LAND SURVEYOR, DO HEREBY CERTIFY THAT THE ABOVE DESCRIPTION WAS SURVEYED, MAPPED, AND MONUMENTED BY ME OR UNDER MY DIRECT SUPERVISION, ALL IN ACCORDANCE WITH THE INSTRUCTIONS OF JOHN GASIENICA, AND TO THE BEST OF MY KNOWLEDGE AND BELIEF, THIS PLAT IS AN ACCURATE REPRESENTATION THEREOF. DATED THIS 5TH DAY OF MARCH, 1998.

*Larry L. Austin*  
LARRY L. AUSTIN, S-1903



## LEGEND

- 3/4" X 24" REBAR SET
- 3/4" REBAR FOUND
- △ P.K. NAIL ON BRIDGE DECK FOUND
- × × × EXISTING FENCE - FOR REFERENCE ONLY
- [760-232] VOLUME AND PAGE, GRANT COUNTY REGISTRY, LANCASTER, WI
- (R= ) RECORDED AS

BEARINGS REFERENCED TO THE NORTH LINE OF THE NORTHEAST 1/4 WHICH IS ASSUMED TO BEAR N 87°31'10" E.

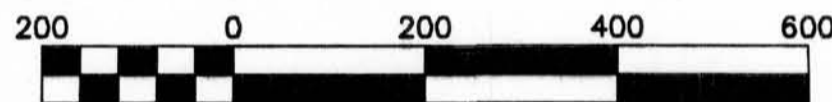

SCALE 1" = 200'

## REFERENCE MONUMENT TABLE

FROM CORNER TO 3/4" REBAR

- A = N 90°00'00" W 10.00'
- B = N 45°00'00" W 20.00'
- C = N 45°00'00" W 10.00'
- D = N 90°00'00" W 15.00'
- E = N 90°00'00" W 15.00'

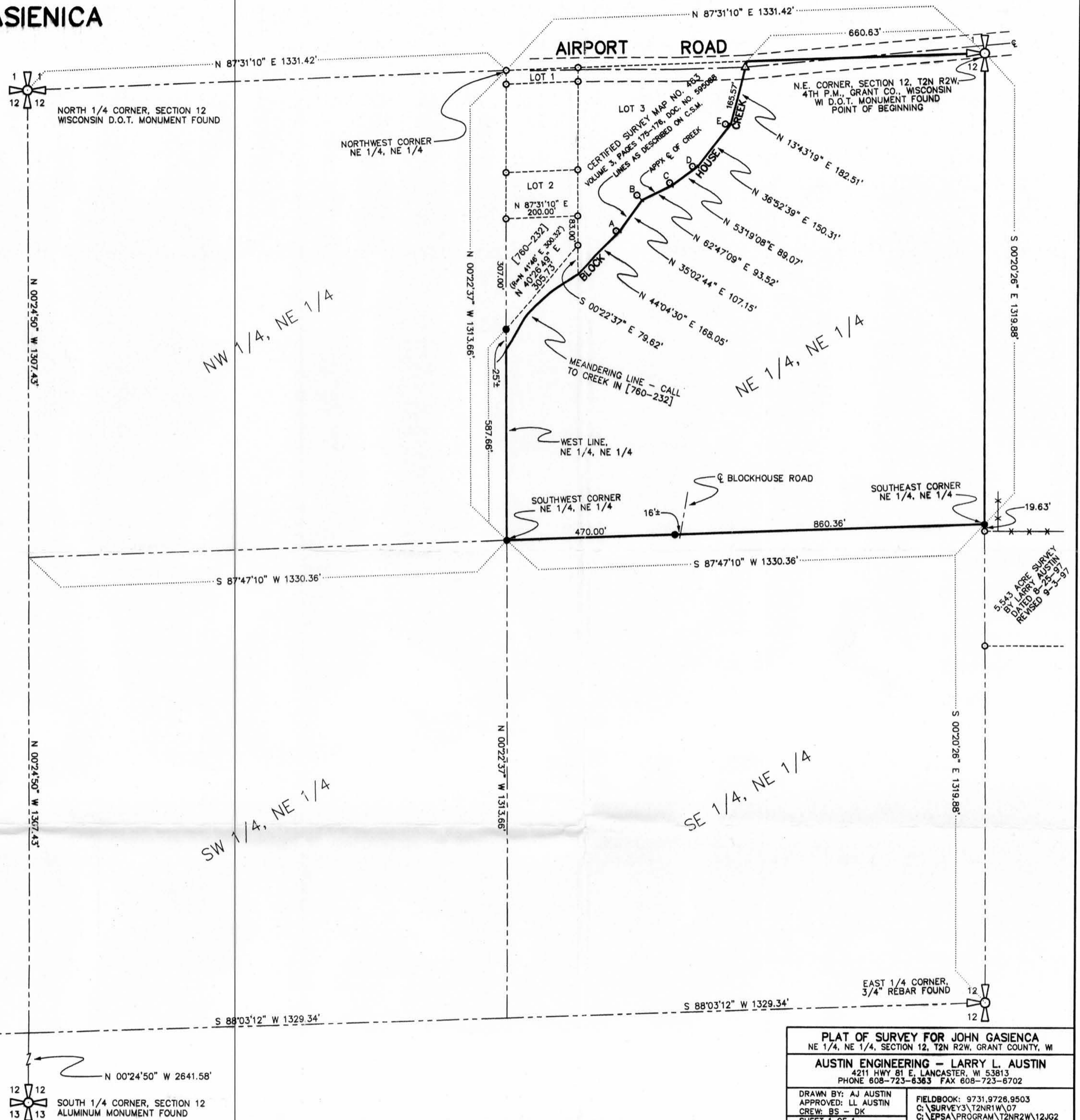

WEST 1/4 CORNER, SECTION 12  
WISCONSIN D.O.T. MONUMENT FOUND

SOUTH 1/4 CORNER, SECTION 12  
ALUMINUM MONUMENT FOUND

**PLAT OF SURVEY FOR JOHN GASIENICA**  
NE 1/4, NE 1/4, SECTION 12, T2N R2W, GRANT COUNTY, WI

**AUSTIN ENGINEERING - LARRY L. AUSTIN**  
4211 HWY 81 E, LANCASTER, WI 53813  
PHONE 608-723-6363 FAX 608-723-6702

DRAWN BY: AJ AUSTIN  
APPROVED: LL AUSTIN  
CREW: BS - DK

FIELDBOOK: 9731.9728.9503  
C:\SURVEY\3\T2NR1W\07  
C:\EPSA\PROGRAM\T2NR2W\12JG2

SHEET 1 OF 1