

REC'D APR 8 1998
 Sec 33, T1N, R1W

23

SURVEY PLAT

PREPARED FOR:
 RICHARD PITZ
 STEVE KUHL

DESCRIPTION:

OF A PARCEL OF LAND LOCATED IN THE SOUTHWEST 1/4 AND THE NORTHWEST 1/4 OF THE SOUTHEAST 1/4, OF SECTION 33, T1N R1W OF THE 4TH P.M., HAZEL GREEN TOWNSHIP, GRANT COUNTY, WISCONSIN, SAID PARCEL BEING MORE PARTICULARLY DESCRIBED AS FOLLOWS:
 COMMENCING AT THE SOUTH 1/4 CORNER OF SECTION 33, T1N R1W OF THE 4TH P.M., GRANT COUNTY, WISCONSIN; THENCE N 00°37'06" E 1174.87' TO A POINT ON THE NORTH-SOUTH 1/4 LINE, SAID POINT BEING THE POINT OF BEGINNING;
 THENCE N 00°37'06" E 1206.96' TO A POINT ON SAID NORTH-SOUTH 1/4 LINE;
 THENCE N 81°49'29" E 119.75' TO A 3/4" REBAR; THENCE N 67°15'32" E 103.95' TO A 3/4" REBAR;
 THENCE N 36°03'34" E 84.33' TO A 3/4" REBAR; THENCE S 66°25'21" E 517.51' TO A 3/4" REBAR;
 THENCE S 63°08'10" E 187.64' TO A 3/4" REBAR; THENCE S 54°57'40" E 314.93' TO A 3/4" REBAR;
 THENCE S 11°50'19" W 73.80' TO A 3/4" REBAR; THENCE S 07°14'35" W 256.45' TO A 3/4" REBAR;
 THENCE S 12°16'33" E 152.54' TO A 3/4" REBAR; THENCE S 05°17'57" E 222.64' TO A 3/4" REBAR;
 THENCE S 09°16'58" W 157.00' TO A 3/4" REBAR; THENCE N 89°19'31" W 231.62' TO A 3/4" REBAR;
 THENCE N 88°31'05" W 378.98' TO A 3/4" REBAR; THENCE S 87°18'59" W 209.73' TO A 3/4" REBAR;
 THENCE S 88°38'31" W 336.94' TO THE POINT OF BEGINNING, 30.250 ACRES OR LESS, AND BEING SUBJECT TO ANY AND ALL EASEMENTS OF RECORD AND/OR USAGE, INCLUDING, BUT NOT LIMITED TO A R.O.W. FOR HILL ROAD.

SURVEYOR'S CERTIFICATE:

I, LARRY L. AUSTIN, REGISTERED WISCONSIN LAND SURVEYOR, DO HEREBY CERTIFY THAT THE ABOVE DESCRIPTION WAS SURVEYED, MAPPED, AND MONUMENTED BY ME OR UNDER MY DIRECT SUPERVISION, ALL IN ACCORDANCE WITH THE INSTRUCTIONS OF RICHARD PITZ, AND TO THE BEST OF MY KNOWLEDGE AND BELIEF, THIS PLAT IS AN ACCURATE REPRESENTATION THEREOF.

Larry L. Austin
 LARRY L. AUSTIN, RLS 1903

8-21-97
 DATE
 Revised
 8-26-97
LLA

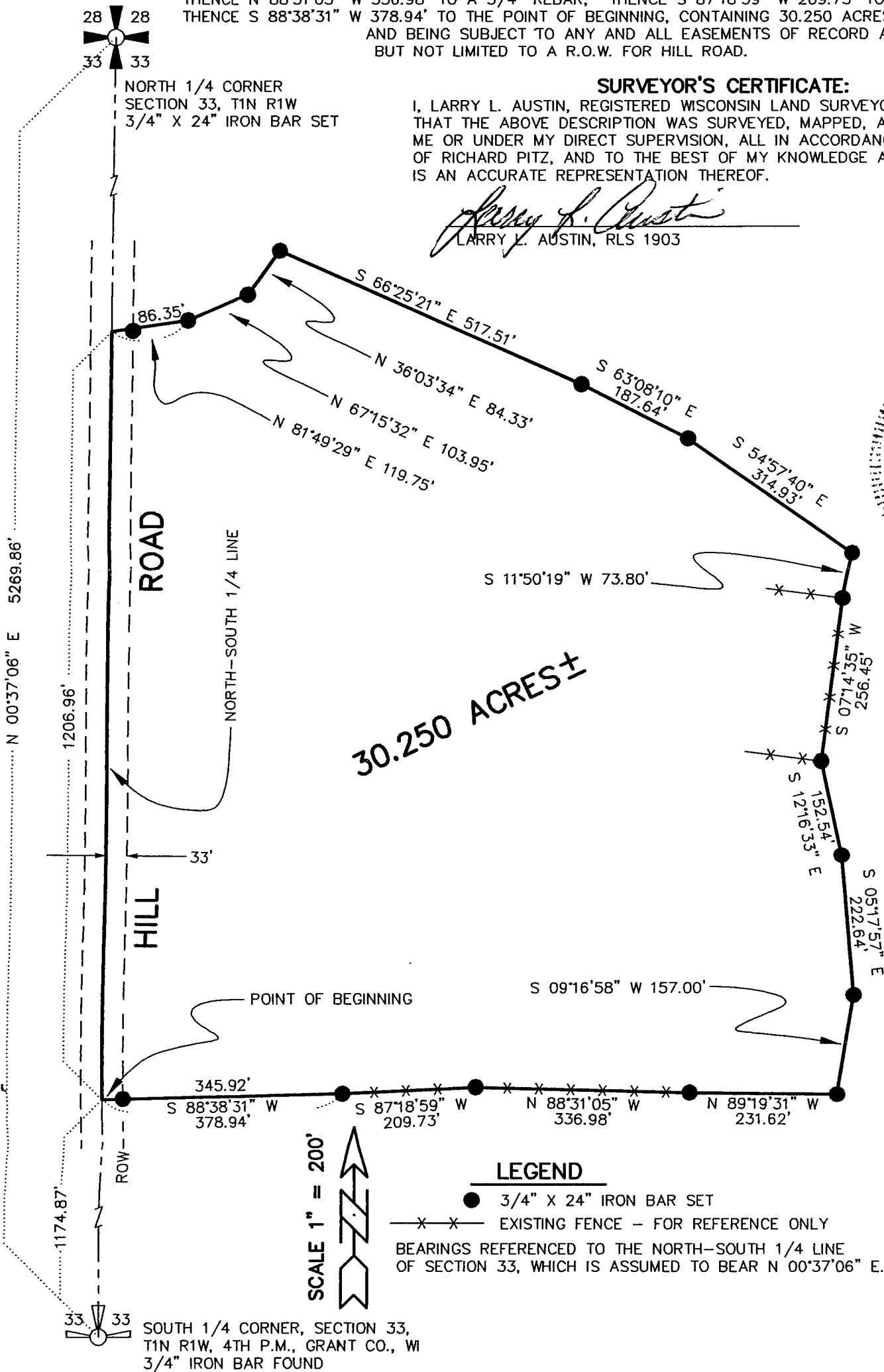
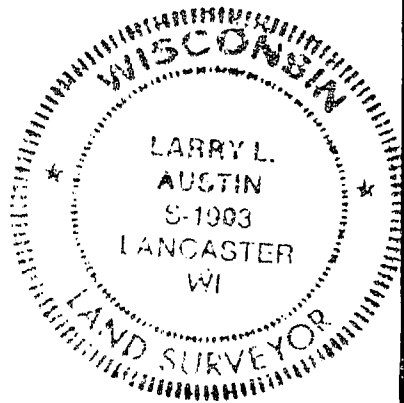

DRAWN BY: AJ AUSTIN
 APPROVED: LL AUSTIN
 CREW: BS - DK
 FIELDBOOK: 9721
 C:\SURVEY3\T1NR1W\33
 C:\EPSA\PROGRAM\T1NR1W\33RP

AUSTIN ENGINEERING - LARRY L. AUSTIN
 4211 HWY 81 E, LANCASTER, WI 53813
 PHONE 608-723-6363 FAX 608-723-6702