

16

Hazel Green Cemetery

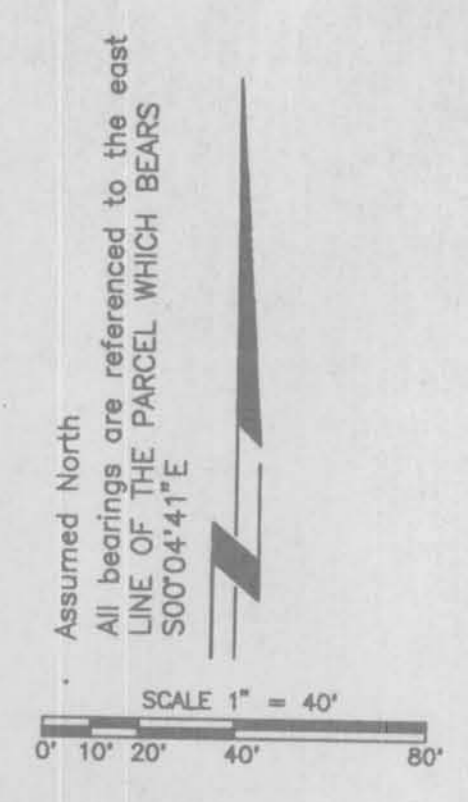

- LEGEND**
- IRON STAKE SET
  - IRON STAKE FOUND
  - Measured Data
  - Recorded as data
  - ▨ EXISTING BUILDING
  - ⊕ POWER POLE
  - ⊕ FIRE HYDRANT
  - - - EASEMENT

**Description:**  
**Parcel A**  
Part of the SE 1/4 of the NE 1/4 of Section 25, Town of Hazel Green, in the Village of Hazel Green, Grant County, Wisconsin, to-wit:  
Commencing at the southeast corner of the said NE 1/4; thence S89°16'46"W, 1319.05 feet; thence N00°04'41"W, 668.94 feet to the point of beginning; thence continuing N00°04'41"W, 270.00 feet; thence N89°55'19"E, 110.00 feet; thence S89°22'00"E, 220.02 feet; thence S00°04'41"E, 274.66 feet; thence N89°47'43"W, 330.08 feet to the point of beginning.

This parcel contains 90,018 sq. ft. - 2.07 acres.

**Parcel B**  
Part of the SE 1/4 of the NE 1/4 of Section 25, Town of Hazel Green, in the Village of Hazel Green, Grant County, Wisconsin, to-wit:  
Commencing at the southeast corner of the said NE 1/4; thence S89°16'46"W, 1319.05 feet; thence N00°04'41"W, 1079.65 feet to the point of beginning; thence continuing N00°04'41"W, 194.57 feet; thence N89°23'21"E, 330.01 feet; thence S00°04'41"E, 201.72 feet; thence N89°22'00"W, 330.03 feet to the point of beginning.

This parcel contains 65,388 sq. ft. - 1.501 acres.

KATHLEEN CURWEN  
2301 CHAMBERLAIN AVENUE  
MADISON, WI 53705

I hereby certify that I have surveyed the property described above according to the descriptions furnished and that this plot is a correct representation of the lot lines thereof.

Madison, Wisconsin *Francis R. Thousand*  
Francis R. Thousand  
Land Surveyor #S-1363



NO.	DATE	REVISION
1	10/29/97	Added telephone easement to Parcel B



**ARNOLD AND O'SHERIDAN INC**  
CONSULTING ENGINEERS

815 FORWARD DRIVE, MADISON, WISCONSIN 53711 PHONE (608) 271-8851 FAX (608) 271-7254  
PART OF THE SE 1/4 OF THE NE 1/4 OF SECTION 25, T1N, R1W, TOWN OF HAZEL GREEN, VILLAGE OF HAZEL GREEN, GRANT COUNTY, WISCONSIN.  
DR. FRT CKD. DATE 8/4/97 JOB NO. 97256-C-1 DATE PRINTED

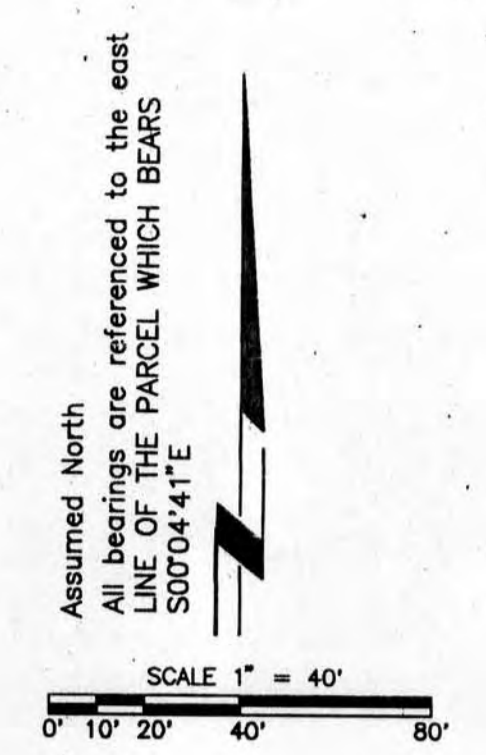
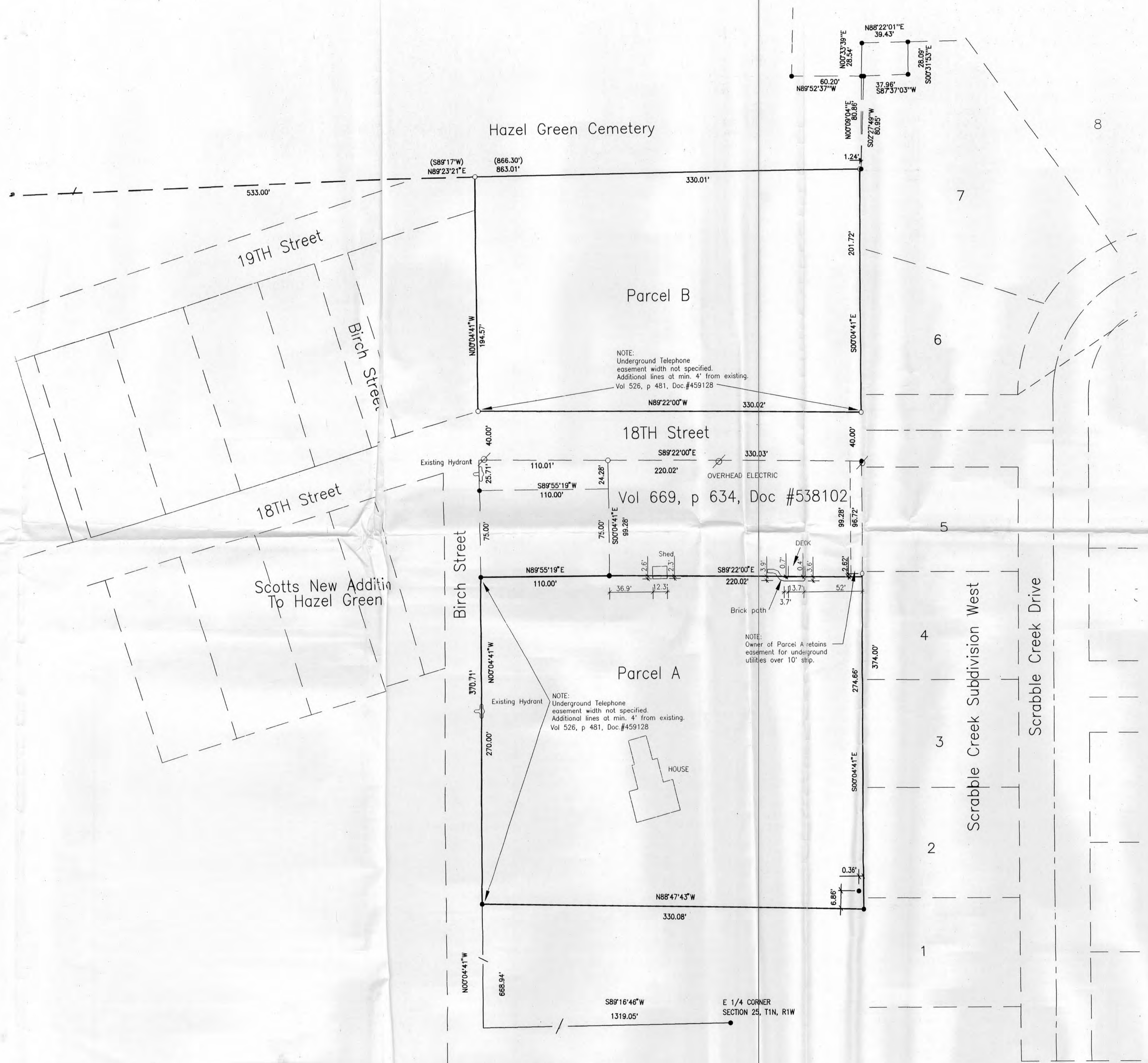

**Description:**  
**Parcel A**  
Part of the SE 1/4 of the NE 1/4 of Section 25, Town of Hazel Green, in the Village of Hazel Green, Grant County, Wisconsin, to-wit:  
Commencing at the southeast corner of the said NE 1/4; thence S89°16'46"W, 1319.05 feet; thence N00°04'41"W, 668.94 feet to the point of beginning; thence continuing N00°04'41"W, 270.00 feet; thence N89°55'19"E, 110.00 feet; thence S89°22'00"E, 220.02 feet; thence S00°04'41"E, 274.66 feet; thence N88°47'43"W, 330.08 feet to the point of beginning.

This parcel contains 90,018 sq. ft. - 2.07 acres.

**Parcel B**  
Part of the SE 1/4 of the NE 1/4 of Section 25, Town of Hazel Green, in the Village of Hazel Green, Grant County, Wisconsin, to-wit:  
Commencing at the southeast corner of the said NE 1/4; thence S85°16'46"W, 1319.05 feet; thence N00°04'41"W, 1079.65 feet to the point of beginning; thence continuing N00°04'41"W, 194.57 feet; thence N89°55'19"E, 110.00 feet; thence S89°22'00"E, 220.02 feet; thence S00°04'41"E, 201.72 feet; thence N89°22'00"W, 330.03 feet to the point of beginning.

This parcel contains 65,388 sq. ft. - 1.501 acres.

KATHLEEN CURWEN  
2301 CHAMBERLAIN AVENUE  
MADISON, WI 53705

I hereby certify that I have surveyed the property described above according to the descriptions furnished and that this plat is a correct representation of the lot lines thereof.

Madison, Wisconsin  
Francis R. Thousand  
Land Surveyor #S-1363



NO.	DATE	REVISION	JFT	FRT	BY
2	1/5/99	Revised a bearing in the description			
1	10/29/97	Added telephone easement to Parcel B			



**ARNOLD AND O'SHERIDAN INC**  
CONSULTING ENGINEERS  
815 FORWARD DRIVE, MADISON, WISCONSIN 53711 PHONE (608) 271-7224 FAX (608) 271-7284  
PART OF THE SE 1/4 OF THE NE 1/4 OF SECTION 25, T1N, R1W, TOWN OF HAZEL GREEN, VILLAGE OF HAZEL GREEN, GRANT COUNTY, WISCONSIN  
DR. FRT CKD. DATE 8/4/97 JOB NO. 97256-C-1 SHEET 1 OF 1  
DATE PRINTED 1-13-99