

REC'D FEB 25 1998

9

Plat of survey  
For: Hollis Thomas  
Job #97s-283  
Sheet 2 of 2

PARCEL DESCRIPTION:

A parcel of land located in part of the SE 1/4 of the NE 1/4, NE 1/4 of the SE 1/4, SE 1/4 of the SE 1/4, and NW 1/4 of the SE 1/4 of Section 7 and NW 1/4 of the SW 1/4 of Section 8, all in T7N, R1W, Grant County, Wisconsin, to wit:

Commencing at the E 1/4 CORNER of said Section 7; thence S 85° 35' 23" W, 325.80' to the POINT OF BEGINNING; thence S 22° 11' 14" E, 630.54'; thence S 31° 50' 10" E, 248.16'; thence S 42° 46' 35" W, 125.35'; thence N 46° 24' 38" W, 380.09'; thence N 50° 30' 37" W, 351.48'; thence N 5° 29' 38" W, 55.03'; thence N 64° 33' 16" E, 32.02'; thence N 18° 17' 14" W, 164.85'; thence S 58° 00' 35" W, 129.97'; thence S 31° 41' 35" W, 120.89'; thence S 17° 58' 04" W, 381.14'; thence S 0° 11' 50" E, 462.29'; thence S 10° 38' 10" E, 220.83'; thence S 16° 01' 29" E, 152.25'; thence S 69° 46' 08" W, 181.74' to a fenceline on the occupied northeasterly line of the SW 1/2 of the SE 1/4 of the SE 1/4 of said Section 7; thence N 44° 49' 21" W, 622.75' along said occupied line and the extension thereof to a point in the centerline of County Trunk Highway "G" and the point of curvature of a curve, concave to the east, having a radius of 834.65', a central angle of 68° 52' 14", and a chord of 943.95' bearing N 17° 26' 39" E; thence northerly along said curve and centerline, a distance of 1003.27'; thence N 51° 52' 46" E along said centerline, 652.35'; thence S 32° 06' 45" E, 266.65'; thence N 64° 46' 58" E, 187.10' to the POINT OF BEGINNING; said described parcel containing 22.70 acres, more or less. Parcel is subject to an easement for County Trunk Highway "G" along the westerly side thereof. Parcel is subject to an easement as described below. Parcel is subject to any other easements of record and or usage.

EASEMENT DESCRIPTION:

A strip of land located in part of the SE 1/4 of the NE 1/4 and NE 1/4 of the SE 1/4 of Section 7, T7N, R1W, Grant County, Wisconsin, more particularly described as being 66' in width and lying on the left side of and adjoining the following described reference line, to wit:

Commencing at the E 1/4 CORNER of said Section 7; thence S 85° 35' 23" W, 325.80'; thence S 64° 46' 58" W, 187.10'; thence N 32° 06' 45" W, 266.65'; thence S 51° 52' 46" W, 106.28' to the POINT OF BEGINNING of said reference line; thence S 22° 02' 25" E, 276.81'; thence S 18° 17' 14" E, 164.85'; thence S 17° 52' 55" E, 125.97'; thence S 50° 30' 37" E, 270.72'; thence S 46° 24' 38" E, 380.09' to the End of said reference line and strip.

SURVEYOR'S CERTIFICATE:

I hereby certify that I have made a survey according to the instructions and/or description furnished me and that the plat drawn is a correct representation of that survey to the best of my knowledge and belief.

Michael R. LaRosa  
Michael R. LaRosa RLS No. S-2259

2/3/1998  
date

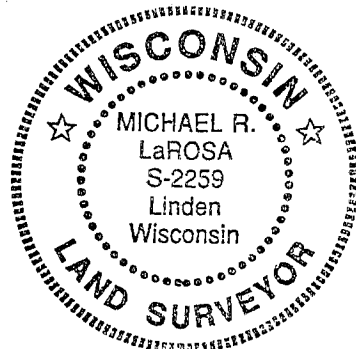

PLAT OF SURVEY  
FOR: HOLLIS THOMAS

SHEET 1 OF 2



PLAT BEARINGS ARE REFERENCED TO THE E-W 1/4 SECTION LINE OF T, TTN, RIM WHICH IS ASSUMED TO BEAR S 87°44'33" E



GRAPHIC SCALE: (ORIGINAL DRAWING 1" = 200')

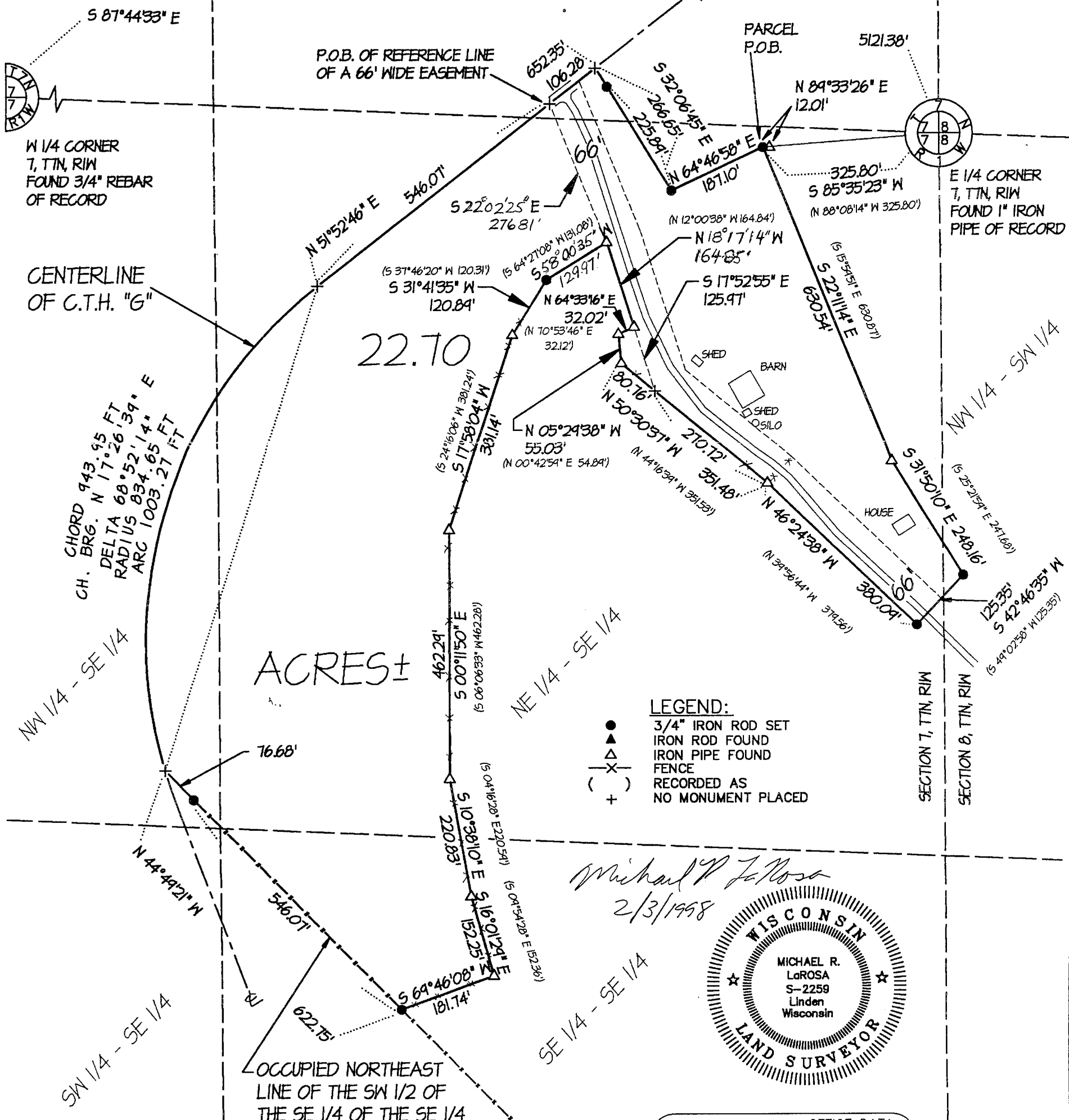

LEGEND:

- 3/4" IRON ROD SET
- ▲ IRON ROD FOUND
- ⊗ IRON PIPE FOUND
- X- FENCE
- ( ) RECORDED AS
- + NO MONUMENT PLACED

*Michael J. LaRosa*  
2/3/1998

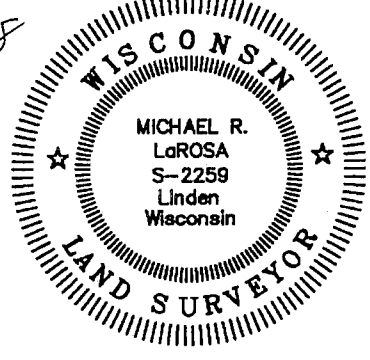

OFFICE DATA:	
JOB I.D.	97S-283
SURVEY CREW:	DM BB
FIELD BOOK NO.:	97-11,98-1
DWG. STORED:	VERS13EP
DRAWN BY:	ML
DRAWING NO.:	<DIR>97S-283.DWG
DATA FILE NO.:	<DIR>97S-283.DAT

SCHMIT ENGINEERING & SURVEYING

215 E. GRACE STREET - DODGEVILLE, WI., 53533 - (608)935-2721