

# Map of Survey

An easement located in the East one-half of the Northwest one-quarter of Section 29, Township 8 North, Range 1 West, Town of Muscodia, Grant County, Wisconsin.

8

Northwest corner  
Section 29, T8N, R1W,  
Found Iron Pipe per  
Cornell survey of  
December 1990

N89°38'54"E  
1341.94'

Northeast corner  
Northwest 1/4, Northwest 1/4,  
Section 29, T8N, R1W,  
Found 1" Iron Pipe

N00°15'16"E  
2611.72'

S00°15'20"W 2611.93'  
1392.35'

West one-half,  
Northwest one-quarter,  
Section 29,  
Township 8 North, Range 1 West,  
Town of Muscodia, Grant County,  
Wisconsin

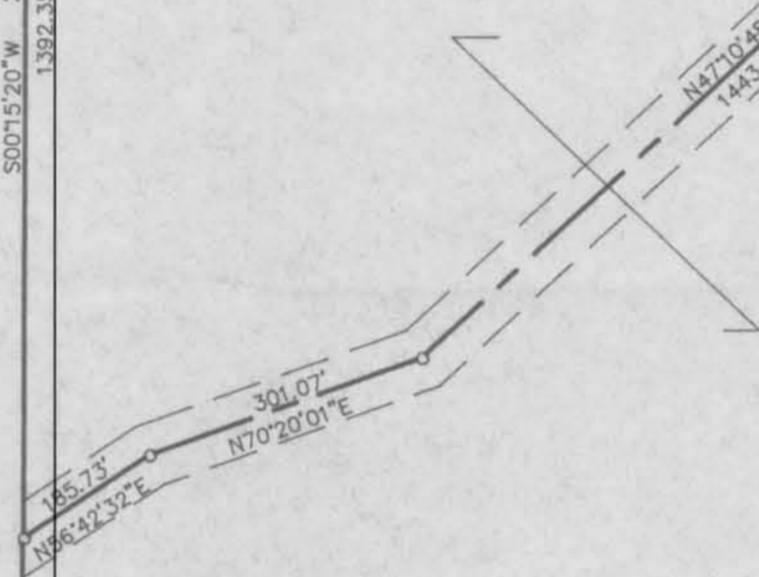

A 66.00 foot wide easement extending from Bluff Road to the East line of the West one-half of the Northwest one-quarter of Section 29, Township 8 North, Range 1 West, Town of Muscodia, Grant County, Wisconsin, the centerline of which is described as:  
Commencing at the Northwest corner of Section 29; thence North 89°38'54" East 1341.94 feet along the north line of the Northwest one-quarter of the Northwest one-quarter to the Northeast corner of the Northwest one-quarter of the Northwest one-quarter of Section 29; thence South 00°15'20" West 1392.35 feet along the east line of the West one-half of the Northwest one-quarter section to the point of beginning of the centerline hereinafter described; thence North 56°42'32" East 185.73 feet; thence North 70°20'01" East 301.07 feet; thence North 47°10'48" East 1443.33 feet to a point on the centerline of Bluff Road.

Survey For:  
Clifford Schneider  
302 East Nebraska St.  
Muscodia WI 53561

Survey By:  
Sean M. Walsh, RLS  
Jewell and Associates, Inc.  
133 North Central Avenue  
Richland Center WI 53581



- LEGEND**
- Found 1" Iron Pipe
  - Set 3/4"x24" Rebar (wt 1.5 lb/ft)
  - Section corner

Bearings are referenced to the north-south line of the Northwest one-quarter of Section 19, T8N, R1W. Assumed to bear S89°35'54"W

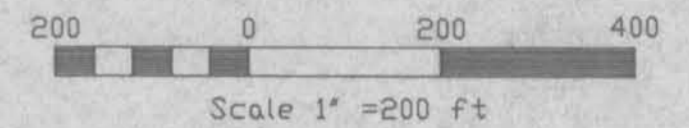
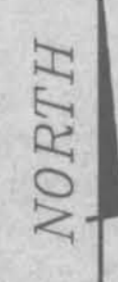

I have surveyed the property depicted hereon and this is a correct representation thereof and shows the size and location of the property and its exterior boundaries.

This survey is made for the exclusive use of the present owners of the property, and also those who purchase or guarantee the title thereof, within one (1) year hereof; and as to them I hereby certify that said survey and this map were made in accordance with acceptable professional standards and the information contained hereon is to the best of my knowledge, information and belief a true representation thereof.

West 1/4 Corner  
Section 29, T8N, R1W,  
Found Stone Monument per  
Cornell survey of  
December 1990

1341.89'  
S89°39'26"W

Southeast corner  
Southwest 1/4, Northwest 1/4,  
Section 29, T8N, R1W,  
Found 1" Iron Pipe

<b>JEWELL &amp; ASSOC., INC.</b>		
<b>ENGINEERS-SURVEYORS-ARCHITECTS</b>		
133 North Central Avenue Richland Center WI 53581		
SCALE: 1"=200'		DRAWN BY: RTJ
DATE: 12-08-97		APPRV. BY: SMW
PROJECT:	Clifford Schneider Plat of Survey Easement Section 29 Town 8 North, Range 1 West	
JOB NO 5115		SHEET NO 1 of 1