

6

PLAT OF SURVEY

LOCATED IN PART OF THE SOUTHWEST ONE-QUARTER OF THE NORTHWEST ONE-QUARTER OF SECTION 34, TOWNSHIP 8 NORTH, RANGE 1 WEST, TOWN OF MUSCODA, GRANT COUNTY, WISCONSIN.

BASIS OF BEARINGS:

THE WEST LINE OF THE NORTHWEST ONE-QUARTER OF SECTION 34 IS ASSUMED TO BEAR N 00° 17' 29" W

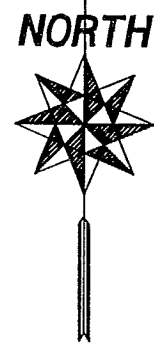

SURVEY FOR:
MR. JAMES LINDQUIST
410 HUNT CLUB DRIVE
ST. CHARLES, IL 60174

SURVEY BY:
SEAN M. WALSH
JEWELL & ASSOC., INC.
P.O. BOX 486
RICHLAND CENTER, WI 53581

SCALE: 1" = 400'



LEGEND

- --- INDICATES 3/4" X 24" IRON ROD LOCATED
- --- INDICATES GOVERNMENT SECTION CORNER, MONUMENT AS NOTED ON MAP

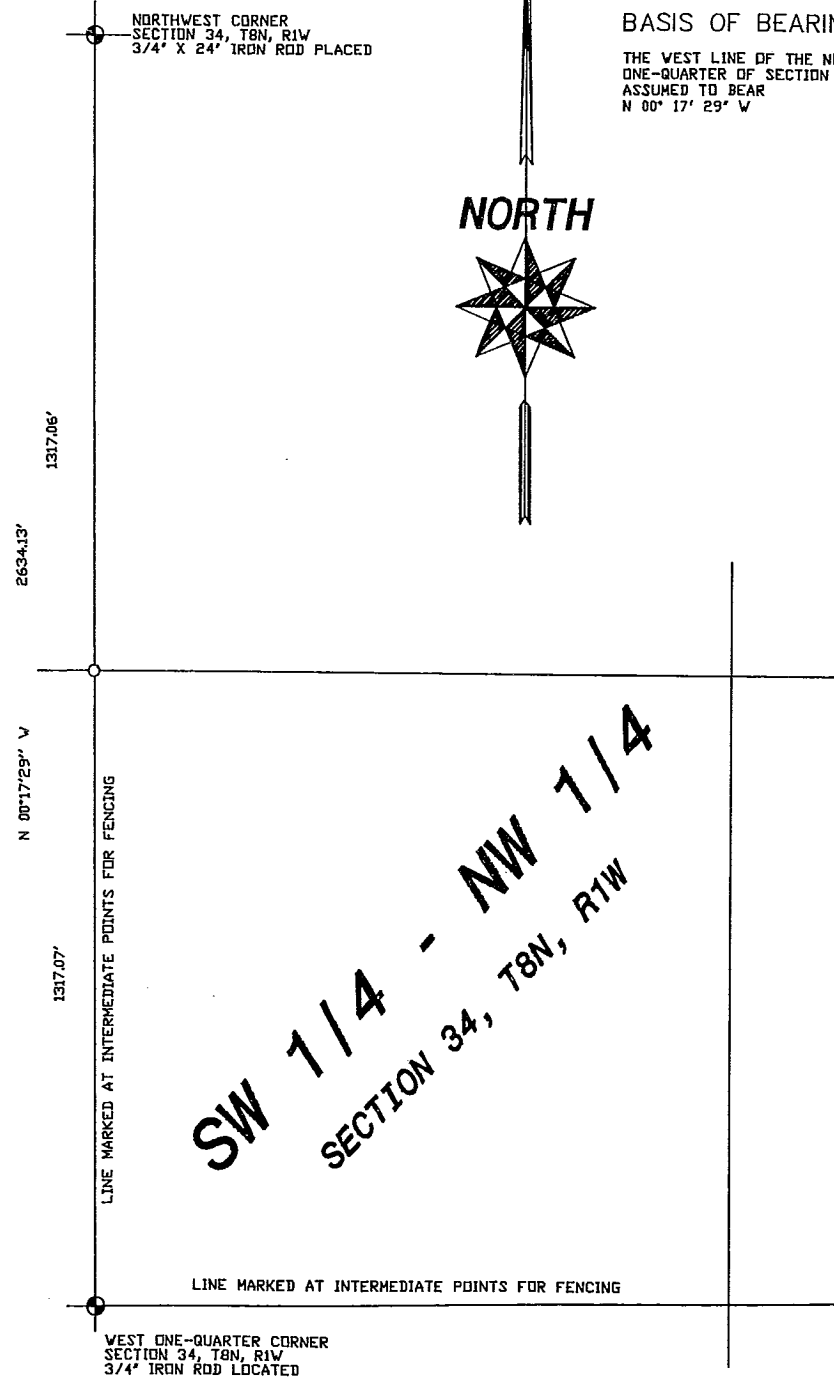

SW 1/4 - NW 1/4
SECTION 34, T8N, R1W

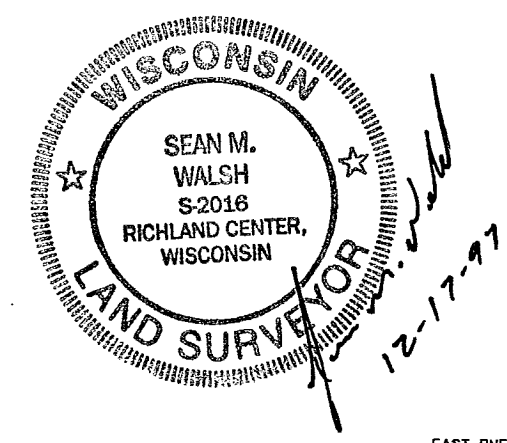

EAST ONE-QUARTER CORNER SECTION 34, T8N, R1W 3/4" X 24" IRON ROD PLACED

S 89° 22' 18" W 5269.56'

JEWELL & ASSOC., INC.
ENGINEERS-SURVEYORS-ARCHITECTS
 133 North Central Avenue Richland Center WI 53581
 SHEET 1 OF 1 JOB NUMBER 5117