

PLAT OF SURVEY
FOR: JAMES WAMSLEY

SHEET 1 OF 2

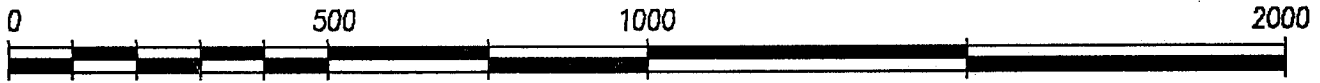

GRAPHIC SCALE

(ORIGINAL DRAWING SCALE: 1" = 300')

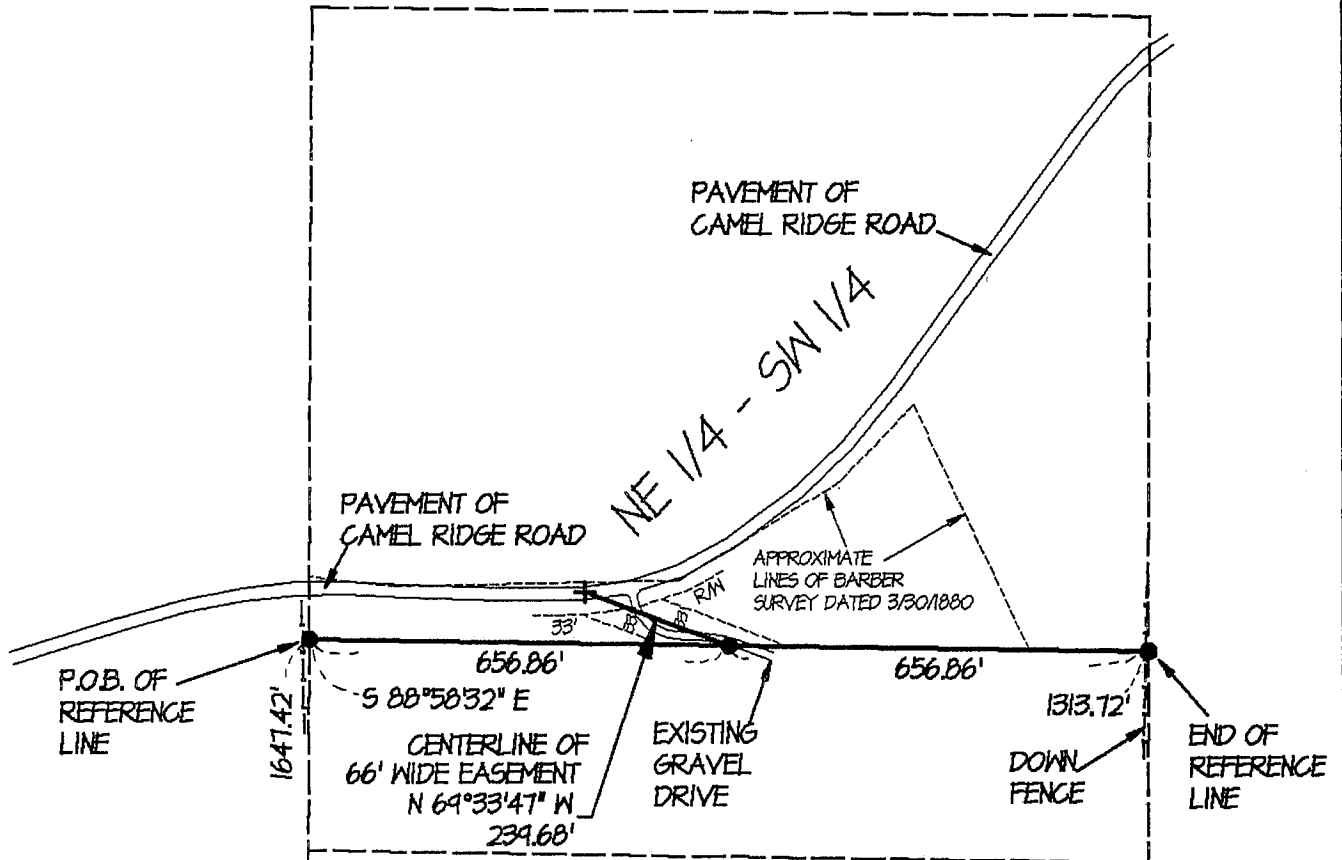

NOTE: ALL 40 LINES SHOWN ARE APPROXIMATE AND ARE BASED ON INFORMATION DERIVED FROM A PLAT OF SURVEY BY LAURENCE SCHMIT DATED 12/28/1983. THE REFERENCE LINE SHOWN ABOVE WAS MONUMENTED IN THE LOCATION SHOWN AT THE REQUEST OF THE CLIENT(S) FOR THE PURPOSE OF ACQUIESCENCE OF TITLE TO THE LINE DESCRIBED BY THE ADJOINING LANDOWNERS.

Michael R. LaRosa
1/30/1998

N



PLAT BEARINGS ARE REFERENCED TO THE SOUTH LINE OF THE SW 1/4 OF SECTION 9, T3N, R4W WHICH IS ASSUMED TO BEAR S 88°37'53" E

LEGEND:

- 3/4" IRON ROD SET
- X— FENCE
- () RECORDED AS
- + NO MONUMENT PLACED

OFFICE DATA:

JOB I.D.	96S-320
SURVEY CREW:	DM BB
FIELD BOOK NO.:	97-11
DWG. STORED:	VERS13EP
DRAWN BY:	ML
DRAWING NO.:	<DIR>96S-320.DWG
DATA FILE NO.:	<DIR>96S-320.DAT

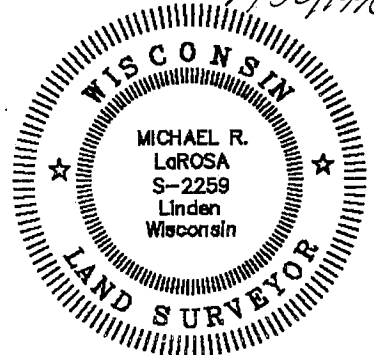

N 00°24'07" E



S 88°37'53" E
1316.33'

SW CORNER 9, T3N, R4W
FOUND IRON PIPE

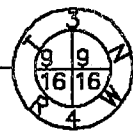

S 88°37'53" E
1316.33'

S 1/4 CORNER 9, T3N, R4W
FOUND IRON PIPE

SCHMIT ENGINEERING & SURVEYING

215 E. GRACE ST DODGEVILLE, WI. 53533 (608)935-2721

Plat of survey
For: James Wamsley
Job #96s-320
Sheet 2 of 2

REFERENCE LINE DESCRIPTION:

A line located in the NE 1/4 of the SW 1/4 of Section 9, T3N, R4W, Grant County, Wisconsin, to wit:

Commencing at the SW Corner of said Section 9; thence S 88° 37' 53" E, 1316.33'; thence N 00° 24' 07" E, 1647.42' to the Point of Beginning of said line; thence S 88° 58' 32" E, 1313.72' to the end of said line, intending to lengthen or shorten said line to intersect the easterly and westerly boundaries of said NE 1/4 of the SW 1/4.

EASEMENT DESCRIPTION:

A strip of land located in the NE 1/4 of the SW 1/4 of Section 9, T3N, R4E, Grant County, Wisconsin, more particularly described as being 66' in width and lying 33' on each side of the following described centerline, to wit:

Commencing at the SW Corner of said Section 9; thence S 88° 37' 53" E, 1316.33'; thence N 00° 24' 07" E, 1647.42'; thence S 88° 58' 32" E, 656.86' to the Point of Beginning of said centerline; thence N 69° 33' 47" W, 239.68' to a point in the middle of Camel Ridge Road and the End of said centerline and strip. Intending to extend the northeasterly sideline of said strip in a southeasterly direction to intersect a line bearing S 88° 58' 32" E from the Point of Beginning of said strip centerline.

SURVEYOR'S CERTIFICATE:

I hereby certify that I have made a survey according to the instructions and/or description furnished me and that the plat drawn is a correct representation of that survey to the best of my knowledge and belief.

Michael R. LaRosa

Michael R. LaRosa RLS No. S-2259

1/30/1998

date

C:\D\1996\96S-320\96S-320.DES

