

PLAT OF SURVEY

NOTE: PARCELS SHOWN INTENDED TO MORE SPECIFICALLY DESCRIBE AND TO MONUMENT THE LOCATIONS OF CATALOGUED BURIAL SITES.

LOCATED IN PART OF THE SE 1/4 OF THE SW 1/4 AND THE SW 1/4 OF THE SE 1/4 OF SECTION 33, TOWN 3 NORTH, RANGE 4 WEST AND IN PART OF THE FRACTIONAL NE 1/4 OF SECTION 4, TOWN 2 NORTH, RANGE 4 WEST, TOWN OF WATERLOO, GRANT COUNTY, WISCONSIN, ALSO BEING PART OF LOT 1 OF CERTIFIED SURVEY MAP NO. 215, PART OF LOT 2 OF CERTIFIED SURVEY MAP NO. 401 AND PART OF LOTS 29 AND 30 OF CERTIFIED SURVEY MAP NO. 485.

(SHEET 1 OF 3)

LOCATION SKETCH

SCALE: 1" = 500'

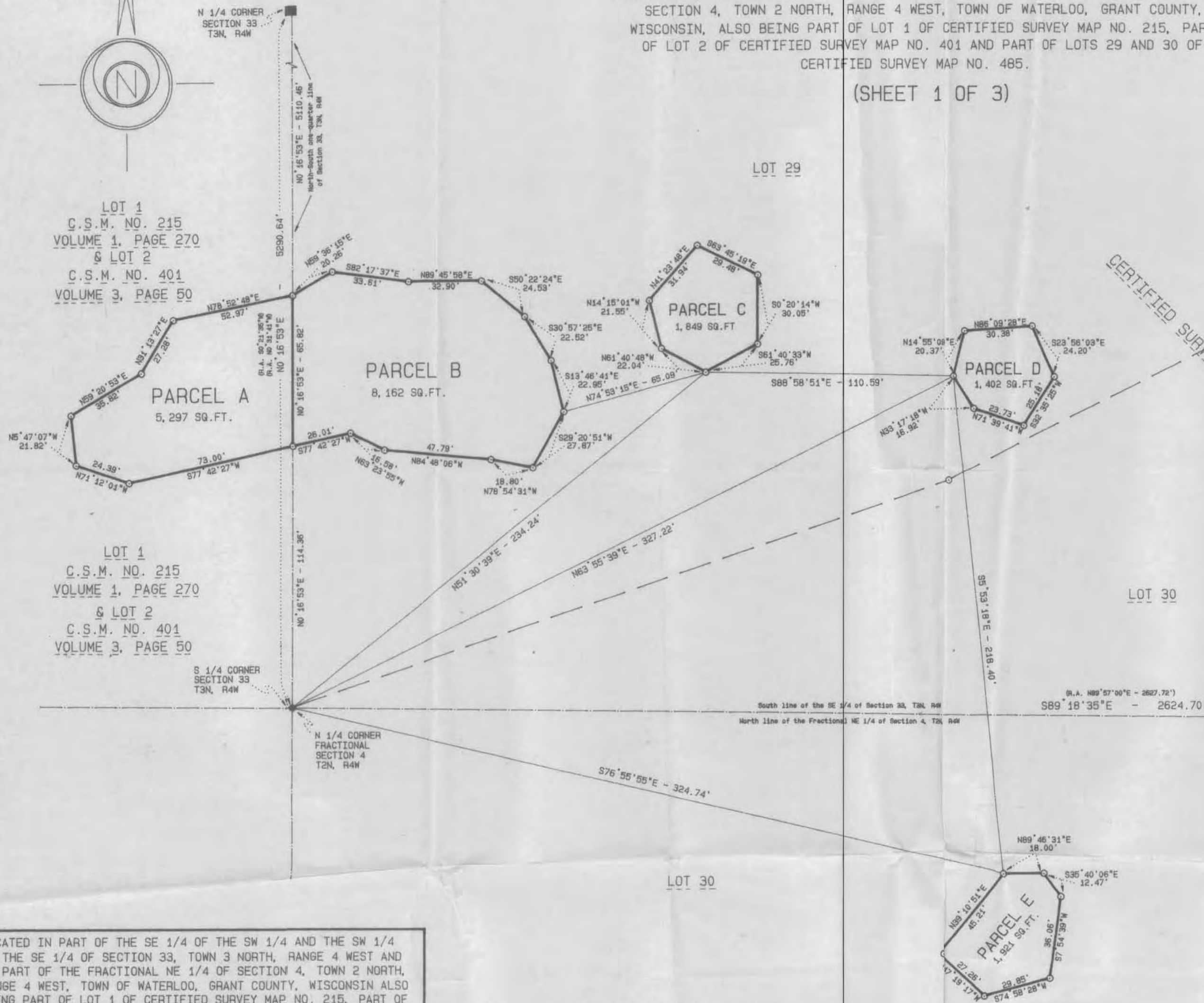
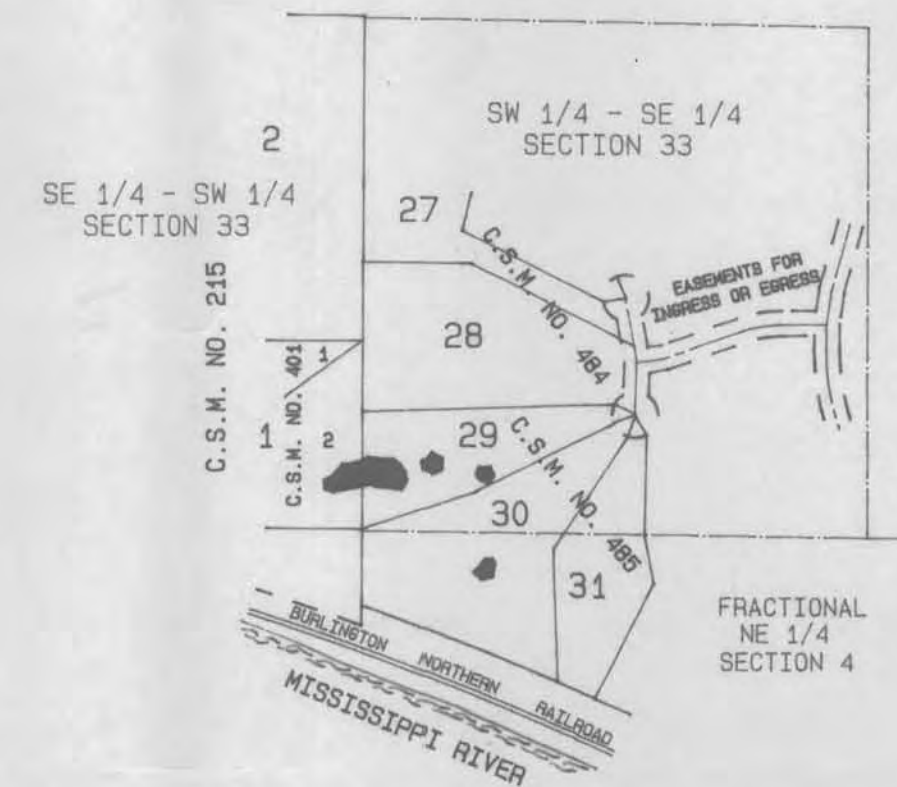

LOT 1
C.S.M. NO. 215
VOLUME 1, PAGE 270
& LOT 2
C.S.M. NO. 401
VOLUME 3, PAGE 50

LOT 1
C.S.M. NO. 215
VOLUME 1, PAGE 270
& LOT 2
C.S.M. NO. 401
VOLUME 3, PAGE 50

LOCATED IN PART OF THE SE 1/4 OF THE SW 1/4 AND THE SW 1/4 OF THE SE 1/4 OF SECTION 33, TOWN 3 NORTH, RANGE 4 WEST AND IN PART OF THE FRACTIONAL NE 1/4 OF SECTION 4, TOWN 2 NORTH, RANGE 4 WEST, TOWN OF WATERLOO, GRANT COUNTY, WISCONSIN ALSO BEING PART OF LOT 1 OF CERTIFIED SURVEY MAP NO. 215, PART OF LOT 2 OF CERTIFIED SURVEY MAP NO. 401 AND PART OF LOTS 29 AND 30 OF CERTIFIED SURVEY MAP NO. 485.

prepared for: STATE HISTORICAL SOCIETY OF WISCONSIN
by the order of: Leslie E. Eisenberg / Burial Sites Program Coordinator
816 State Street
Madison, Wisconsin 53706-1488

prepared by: LAMPMAN & ASSOCIATES
E750 Roberts Road
De Soto, Wisconsin 54624
Phone: (608) 648-2288

date: FEBRUARY 16, 1998
scale: 1" = 40'
project no.: 735-1002-97

SURVEYOR'S CERTIFICATE:

I, ROBERT M. LAMPMAN, REGISTERED LAND SURVEYOR, DO HEREBY CERTIFY THAT THIS PLAT OF SURVEY WAS PREPARED BY THE ORDER OF LESLIE E. EBENBERG OF THE STATE HISTORICAL SOCIETY OF WISCONSIN. I FURTHER CERTIFY THAT THE WITHIN DRAWING IS A TRUE AND CORRECT REPRESENTATION OF THE BOUNDARIES SURVEYED TO THE BEST OF MY KNOWLEDGE AND BELIEF.

Robert M. Lampman
ROBERT M. LAMPMAN R.L.S.

S-1296

7-18-98
DATE

LEGEND:

- EXISTING GRANT COUNTY ALUMINUM MONUMENT
- ▣ EXISTING IRON BUGGY AXLE
- EXISTING 5/8" IRON REBAR
- SET 3/4" X 30" IRON BAR
- (R.A.) RECORDED BEARING AND/OR DISTANCE

BEARINGS REFERENCED TO THE NORTH-SOUTH ONE-QUARTER LINE OF SECTION 33, TOWN 3 NORTH, RANGE 4 WEST. RECORDED AS BEARING N0°16'53"E.



DRAFTED BY: J.A.Z.

LAMPMAN & ASSOC. FILE NO.: 29-D-3

PLAT OF SURVEY

LEGAL DESCRIPTIONS

PARCEL A

Located in part of the SE 1/4 of the SW 1/4 of Section 33, Town 3 North, Range 4 West, Town of Waterloo, Grant County, Wisconsin also being part of Lot 1 of Certified Survey Map No. 215, Volume 1, Page 270 and part of Lot 2 of Certified Survey Map No. 401, Volume 3, Page 50, to-wit: Commencing at the South one-quarter corner of said Section 33; thence $N0^{\circ}16'53''E$ along the North-South one-quarter line of said Section 33, 114.36 feet to the point of beginning; thence $S77^{\circ}42'27''W$, 73.00 feet; thence $N71^{\circ}12'01''W$, 24.39 feet; thence $N5^{\circ}47'07''W$, 21.82 feet; thence $N59^{\circ}20'53''E$, 35.82 feet; thence $N31^{\circ}13'27''E$, 27.28 feet; thence $N78^{\circ}52'48''E$, 52.97 feet to a point on the North-South one-quarter line of said Section 33; thence $S0^{\circ}16'53''W$ along the North-South one-quarter line of said Section 33, 65.82 feet to the point of beginning. Said parcel contains 5,297 square feet.

PARCEL B

Located in part of the SW 1/4 of the SE 1/4 of Section 33, Town 3 North, Range 4 West, Town of Waterloo, Grant County, Wisconsin, also being part of Lot 29 of Certified Survey Map No. 485, Volume 3, Page 225, to-wit: Commencing at the South one-quarter corner of said Section 33; thence $N0^{\circ}16'53''E$ along the North-South one-quarter line of said Section 33, 114.36 feet to the point of beginning; thence continuing $N0^{\circ}16'53''E$ along the North-South one-quarter line of said Section 33, 65.82 feet; thence $N59^{\circ}36'15''E$, 20.26 feet; thence $S82^{\circ}17'37''E$, 33.61 feet; thence $N89^{\circ}45'58''E$, 32.90 feet; thence $S50^{\circ}22'24''E$, 24.53 feet; thence $S30^{\circ}57'25''E$, 22.52 feet; thence $S13^{\circ}46'41''E$, 22.95 feet; thence $S29^{\circ}20'51''W$, 27.87 feet; thence $N78^{\circ}54'31''W$, 18.80 feet; thence $N84^{\circ}48'06''W$, 47.79 feet; thence $N63^{\circ}23'55''W$, 16.58 feet; thence $S77^{\circ}42'27''W$, 26.01 feet to the point of beginning. Said parcel contains 8,162 square feet.

PARCEL C

Located in part of the SW 1/4 of the SE 1/4 of Section 33, Town 3 North, Range 4 West, Town of Waterloo, Grant County, Wisconsin, also being part of Lot 29 of Certified Survey Map No. 485, Volume 3, Page 225, to-wit: Commencing at the South one-quarter corner of said Section 33; thence $N51^{\circ}30'39''E$, 234.24 feet to the point of beginning; thence $N61^{\circ}40'48''W$, 22.04 feet; thence $N14^{\circ}15'01''W$, 21.55 feet; thence $N41^{\circ}23'48''E$, 31.94 feet; thence $S63^{\circ}45'19''E$, 29.48 feet; thence $S0^{\circ}20'14''W$, 30.05 feet; thence $S61^{\circ}40'33''W$, 25.76 feet to the point of beginning. Said parcel contains 1,849 square feet.

(continued on sheet 3 of 3)

PLAT OF SURVEY

LEGAL DESCRIPTIONS

(continued from sheet 2 of 3)

PARCEL D

Located in part of the SW 1/4 of the SE 1/4 of Section 33, Town 3 North, Range 4 West, Town of Waterloo, Grant County, Wisconsin, also being part of Lot 29 of Certified Survey Map No. 485, Volume 3, Page 225, to-wit:

Commencing at the South one-quarter corner of said Section 33; thence N63°55'39"E, 327.22 feet to the point of beginning; thence N14°55'09"E, 20.37 feet; thence N86°09'28"E, 30.38 feet; thence S23°56'03"E, 24.20 feet; thence S32°35'25"W, 25.18 feet; thence N71°39'41"W, 23.73 feet; thence N33°17'18"W, 16.92 feet to the point of beginning. Said parcel contains 1,402 square feet.

PARCEL E

Located in part of the Fractional NE 1/4 of Section 4, Town 2 North, Range 4 West, Town of Waterloo, Grant County, Wisconsin, also being part of Lot 30 of Certified Survey Map No. 485, Volume 3, Page 225, to-wit:

Commencing at the North one-quarter corner of said Fractional Section 4; thence S76°55'55"E, 324.74 feet to the point of beginning; thence N89°46'31"E, 18.00 feet; thence S35°40'06"E, 12.47 feet; thence S7°54'39"W, 36.06 feet; thence S74°58'28"W, 29.85 feet; thence N47°19'17"W, 27.26 feet; thence N39°10'51"E, 45.21 feet to the point of beginning. Said parcel contains 1,921 square feet.