

REC'D FEB 20 1998

Sec 27, T3N, R5W

# PLAT OF SURVEY FOR PATRICK LEY

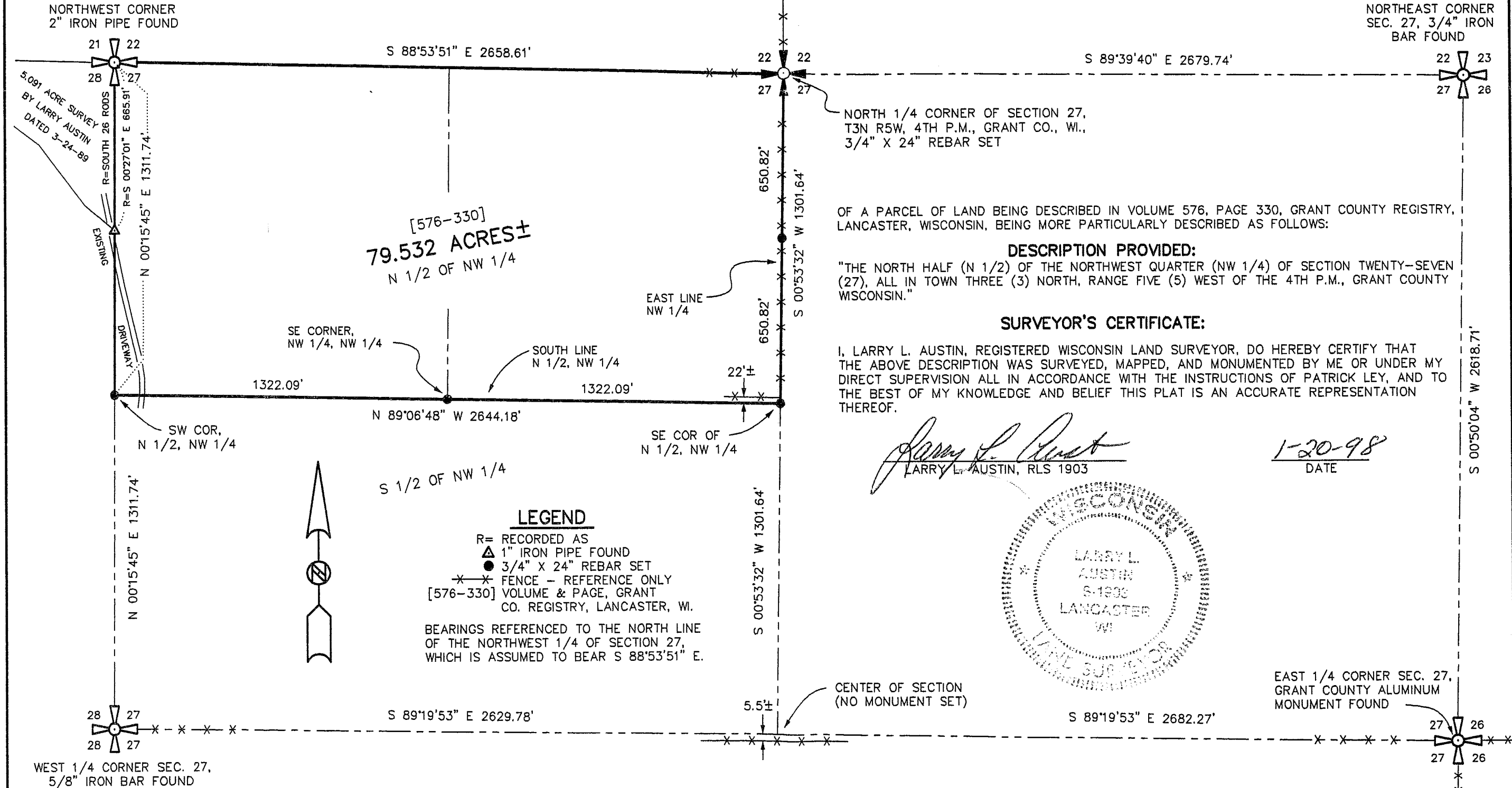

NORTH 1/4 CORNER OF SECTION 27, T3N R5W, 4TH P.M., GRANT CO., WI., 3/4" X 24" REBAR SET

OF A PARCEL OF LAND BEING DESCRIBED IN VOLUME 576, PAGE 330, GRANT COUNTY REGISTRY, LANCASTER, WISCONSIN, BEING MORE PARTICULARLY DESCRIBED AS FOLLOWS:

### DESCRIPTION PROVIDED:

"THE NORTH HALF (N 1/2) OF THE NORTHWEST QUARTER (NW 1/4) OF SECTION TWENTY-SEVEN (27), ALL IN TOWN THREE (3) NORTH, RANGE FIVE (5) WEST OF THE 4TH P.M., GRANT COUNTY WISCONSIN."

### SURVEYOR'S CERTIFICATE:

I, LARRY L. AUSTIN, REGISTERED WISCONSIN LAND SURVEYOR, DO HEREBY CERTIFY THAT THE ABOVE DESCRIPTION WAS SURVEYED, MAPPED, AND MONUMENTED BY ME OR UNDER MY DIRECT SUPERVISION ALL IN ACCORDANCE WITH THE INSTRUCTIONS OF PATRICK LEY, AND TO THE BEST OF MY KNOWLEDGE AND BELIEF THIS PLAT IS AN ACCURATE REPRESENTATION THEREOF.

*Larry L. Austin*  
LARRY L. AUSTIN, RLS 1903

1-20-98  
DATE

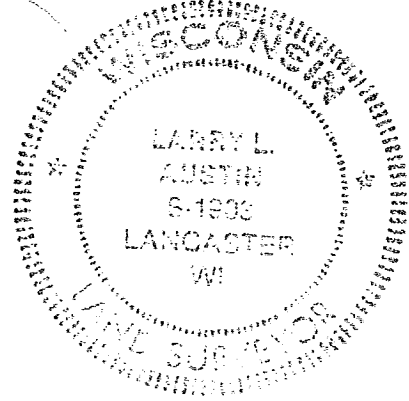

**LEGEND**

- R= RECORDED AS
- ▲ 1" IRON PIPE FOUND
- 3/4" X 24" REBAR SET
- \*-\* FENCE - REFERENCE ONLY
- [576-330] VOLUME & PAGE, GRANT CO. REGISTRY, LANCASTER, WI.

BEARINGS REFERENCED TO THE NORTH LINE OF THE NORTHWEST 1/4 OF SECTION 27, WHICH IS ASSUMED TO BEAR S 88°53'51" E.

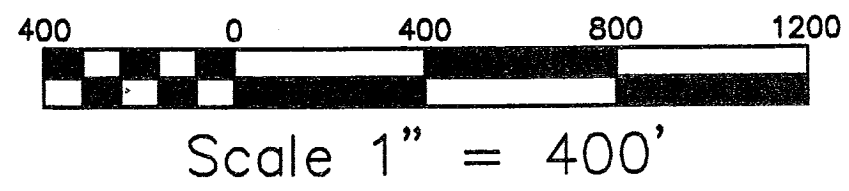

**AUSTIN ENGINEERING - LARRY L. AUSTIN**  
4211 HWY 81 E, LANCASTER, WI 53813  
PHONE 608-723-6363 FAX 608-723-6702

DRAWN BY: SW AUSTIN	FIELDBOOK: 95-06, 97-36
APPROVED: LL AUSTIN	C:\SURVEY3\CASSVLE\CASSVLE
CREW: BS - DK	C:\EPSA\PROGRAM\T3NR5W\27PL
SHEET 1 OF 1	

95