

PLAT OF SURVEY FOR STEVE DIETRICH

EAST 1/4 CORNER OF SECTION 30, T3N R4W, 4TH P.M., GRANT COUNTY, WISCONSIN, 3/4" X 24" REBAR SET

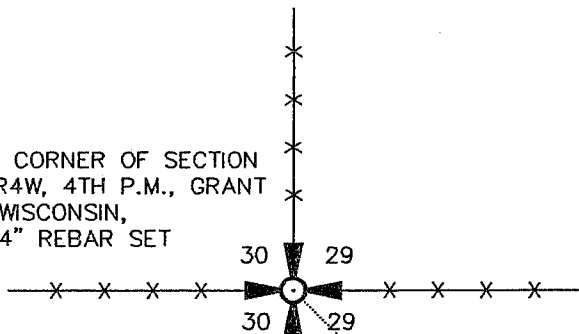

NORTHEAST CORNER OF THE SOUTHEAST 1/4 OF THE SOUTHEAST 1/4 OF SECTION



NORTHEAST CORNER OF THE SOUTHEAST 1/4 OF THE SOUTHEAST 1/4 OF THE SOUTHEAST 1/4 OF SECTION

SOUTHEAST CORNER OF SECTION 30, T3N R4W OF THE 4TH P.M., GRANT COUNTY, WISCONSIN, 1" IRON BAR FOUND

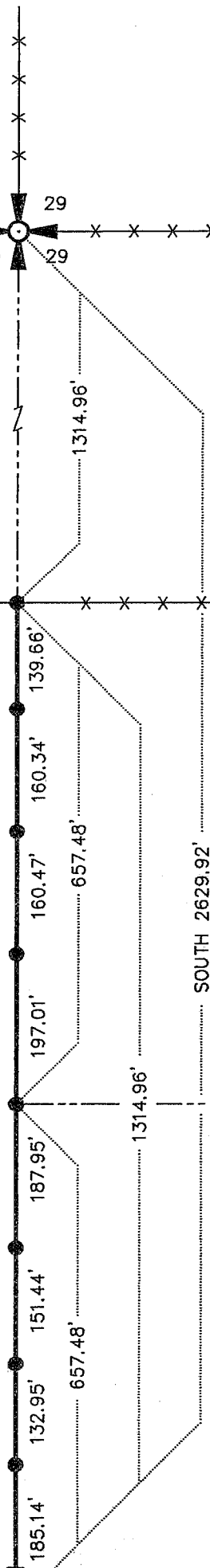
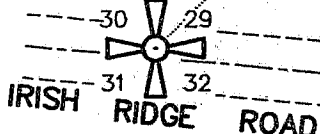

LEGEND



- 3/4" X 24" REBAR SET
- X—X— FENCE - REFERENCE ONLY

BEARINGS REFERENCED TO THE EAST LINE OF THE SOUTHEAST 1/4 OF SECTION 30, WHICH IS ASSUMED TO BEAR SOUTH.



SCALE 1" = 200'

SURVEYOR'S CERTIFICATE

I, LARRY L. AUSTIN, REGISTERED WISCONSIN LAND SURVEYOR, DO HEREBY CERTIFY THAT THE EAST LINE OF THE SOUTHEAST 1/4 OF SECTION 30, T3N R4W OF THE 4TH P.M., GRANT COUNTY, WISCONSIN WAS SURVEYED, MAPPED AND MONUMENTED BY ME OR UNDER MY DIRECT SUPERVISION ALL IN ACCORDANCE WITH THE INSTRUCTIONS OF STEVE DIETRICH, AND TO THE BEST OF MY KNOWLEDGE AND BELIEF THIS PLAT IS AN ACCURATE REPRESENTATION THEREOF.

Larry L. Austin 1-15-98
 LARRY L. AUSTIN, R.L.S. 1903 DATE

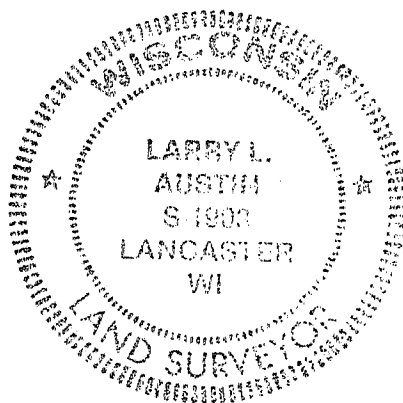

AUSTIN ENGINEERING - LARRY L. AUSTIN

4211 HWY 81 E, LANCASTER, WI 53813
 PHONE 608-723-6363 FAX 608-723-6702

DRAWN BY: SW AUSTIN
 APPROVED: LL AUSTIN
 CREW: BS - DK
 SHEET 1 OF 1

FIELDBOOK: 96-03
 C:\SURVEY3\T3NR4W\30
 C:\EPSA\PROGRAM\T3NR4W\30SD