

SURVEY PLAT

SHEET 1 OF 1

PREPARED FOR: GLEN CURTIS

DESCRIPTION:

The Northwest 1/4 and the Southwest 1/4 of the Northwest 1/4;
The West 1/2 of the West 1/2 of the Northeast 1/4 of the Northwest 1/4;
also the West 1/2 of the West 1/2 of the Southeast 1/4 of the Northwest 1/4
all in Section 25 of T2N, R2W of the 4th P.M., Grant County, Wisconsin, and
being subject to any and all easements of record.

SURVEYOR'S CERTIFICATE:

I, Larry L. Austin, Registered Wisconsin Land Surveyor, do hereby certify that the above description was surveyed, mapped, and monumented by me or under my direct supervision all in accordance with the instructions of Glenn Curtis, and to the best of my knowledge and belief, this plat is an accurate representation thereof.

Larry L. Austin
Larry L. Austin, RLS 1903

2/24/97
Date

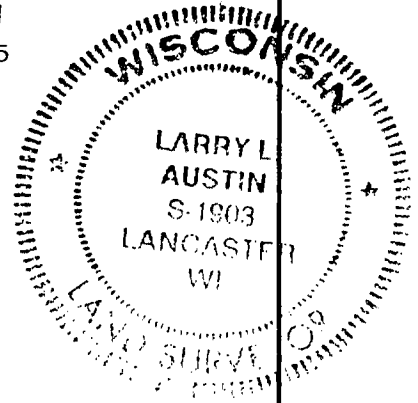
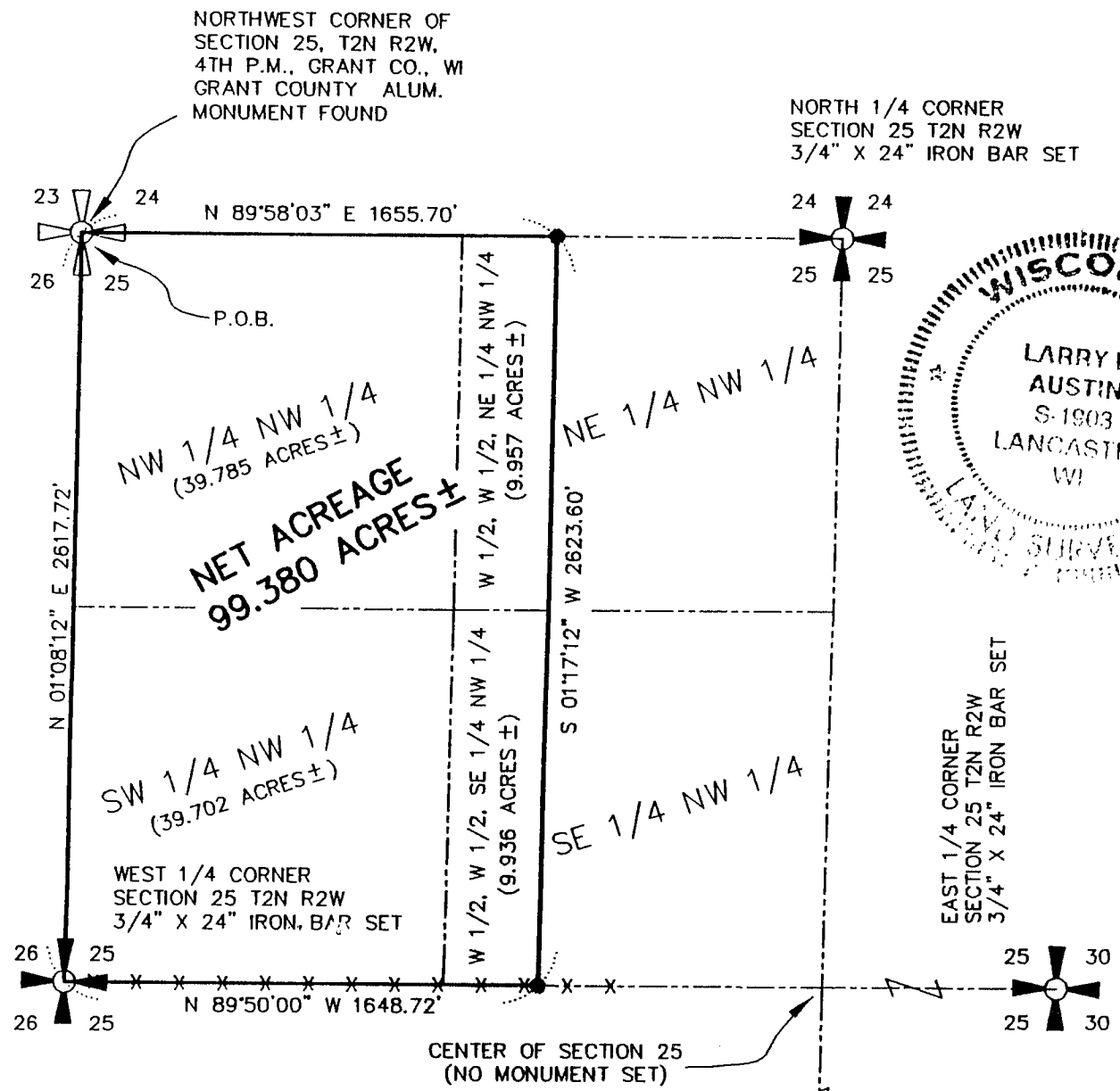

LEGEND

- 3/4" X 24" IRON BAR SET
- x-x- EXISTING FENCE LOCATION

BEARINGS REFERENCED TO THE NORTH LINE OF THE NW 1/4 OF SECTION 25 WHICH IS ASSUMED TO BE NORTH 89°58'03" EAST.

NOTE:

THE FENCES AS SHOWN ON THIS PLAT ARE FOR REFERENCE ONLY AND THERE IS NO WARRANTY AS TO THE FENCE LOCATION

PREPARED BY:
AUSTIN ENGINEERING
LARRY L. AUSTIN, RLS 1903
4211 HWY 81 E
LANCASTER, WI 53813
PHONE 608-723-6363
FAX 608-723-6702

DRAWN BY: SW AUSTIN
APPROVED: LL AUSTIN
CREW: BS - DK
FIELDBOOK: 97-01
C:\SURVEY3\T2NR2W\24
C:\EPSA\PROGRAM\T2NR2W\24GC