

SURVEY PLAT

- BERG
- DDG FB 9502

SHOWING THE LOCATION OF MARKERS SET ON LINE BETWEEN FRONT & REAR CORNERS.

NORTHWEST CORNER, SECTION 18,
T2N, R2W, 4TH P.M., GRANT CO.,
WISCONSIN

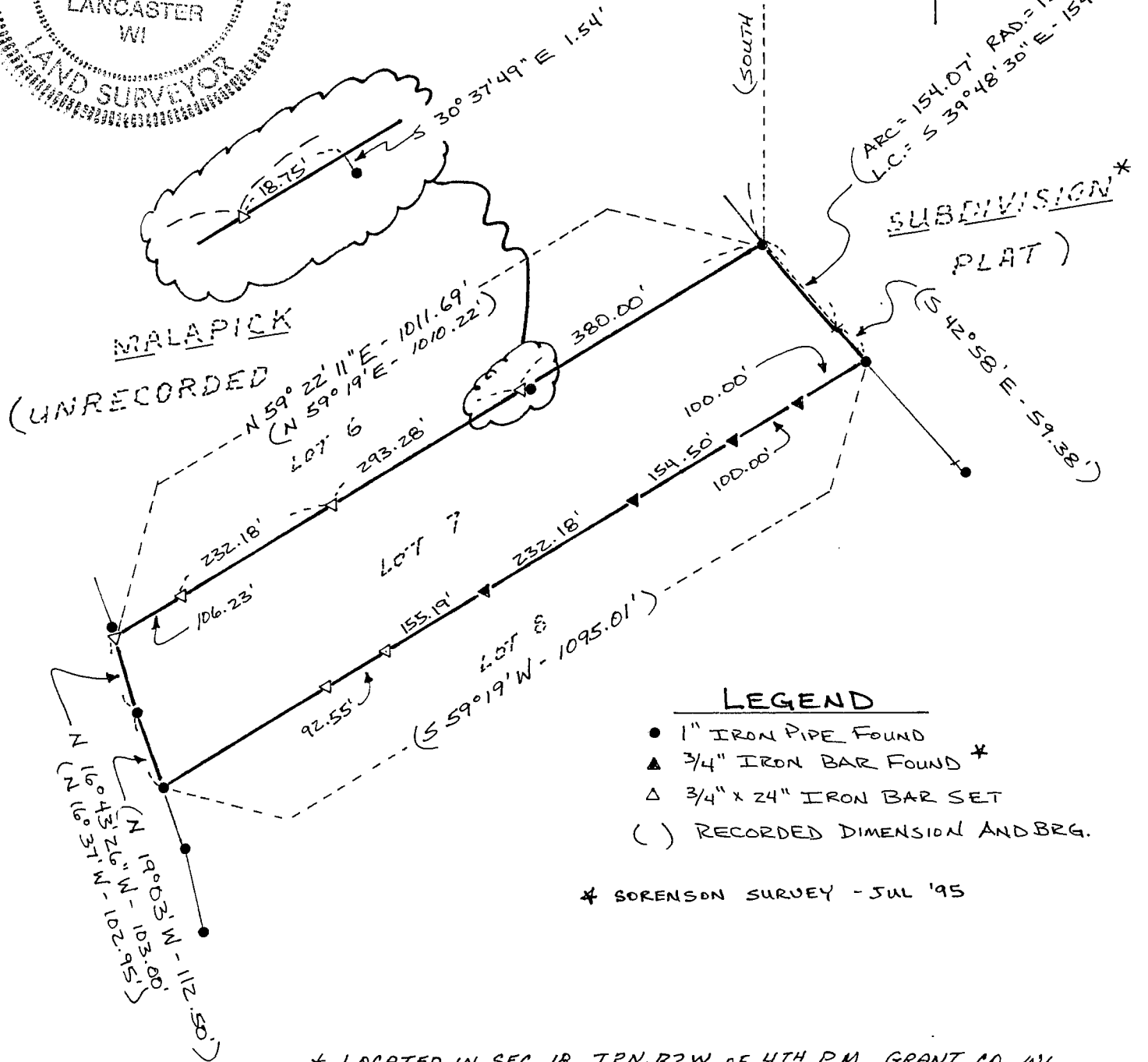
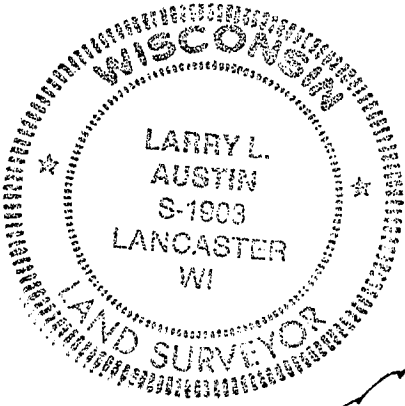
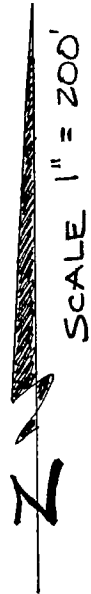
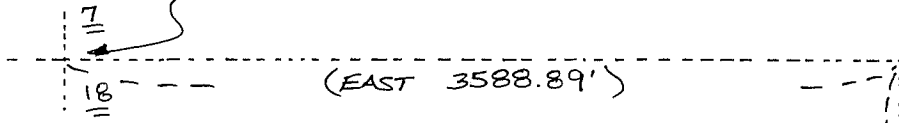

- LEGEND**
- 1" IRON PIPE FOUND
 - ▲ 3/4" IRON BAR FOUND *
 - △ 3/4" x 24" IRON BAR SET
 - () RECORDED DIMENSION AND BRG.

* SORENSON SURVEY - JUL '95

* LOCATED IN SEC. 18, T2N, R2W OF 4TH P.M., GRANT CO., WI.

NOTE: MALAPICK DEVELOPEMENT IS BELIEVED TO HAVE BEEN SURVEYED BY J. ORTH. THIS SURVEY RETRACES LINES BASED ON FOUND MONUMENTS IN THE AREA.

SURVEYOR'S CERTIFICATE: I, LARRY L. AUSTIN, REGISTERED WISC. LAND SURVEYOR, DO HEREBY CERTIFY THAT THIS SURVEY WAS PERFORMED BY ME OR UNDER MY DIRECT SUPERVISION, IN ACCORDANCE WITH THE INSTRUCTIONS OF BARB BERG, AND TO THE BEST OF MY KNOWLEDGE AND BELIEF THIS PLAT IS AN ACCURATE REPRESENTATION THEREOF.

Larry L. Austin
LARRY L. AUSTIN RLS 1903
LARRY AUSTIN ENGINEERING, RT 2, LANCASTER, WI

19-96
DATE
ph (608) 723-6363